

What If the Microcatheter Cannot Cross the Channel?

Toyohashi Heart Center

Maoto Habara

Disclosure

- Disclose potential conflicts of interest
- None

Usual strategy in retrograde PCI

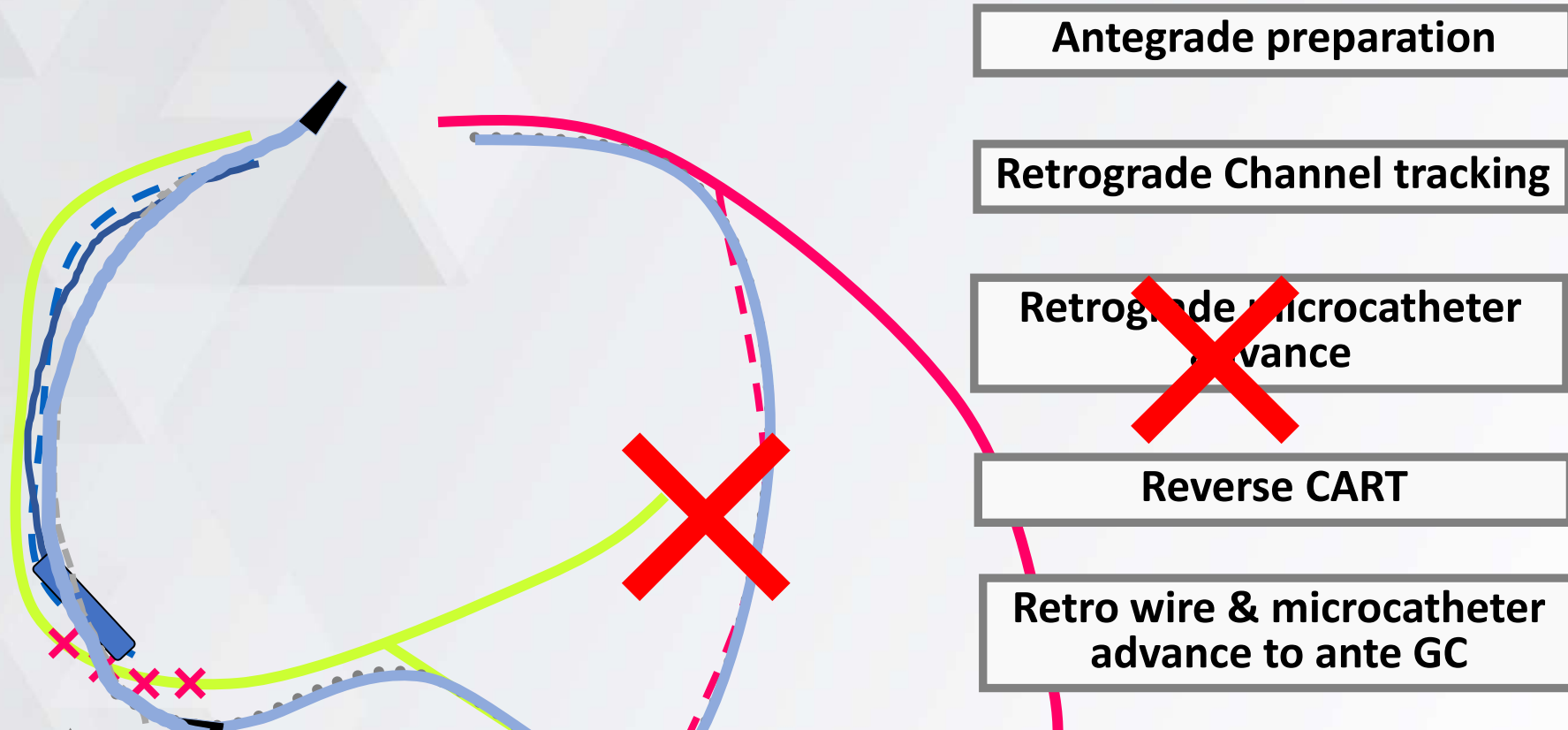

Sometimes, retrograde microcatheter can not cross the collateral channel

What If the Microcatheter Cannot Cross the Channel?

- 1. Change the kinds of microcatheter**

Case; RCA CTO

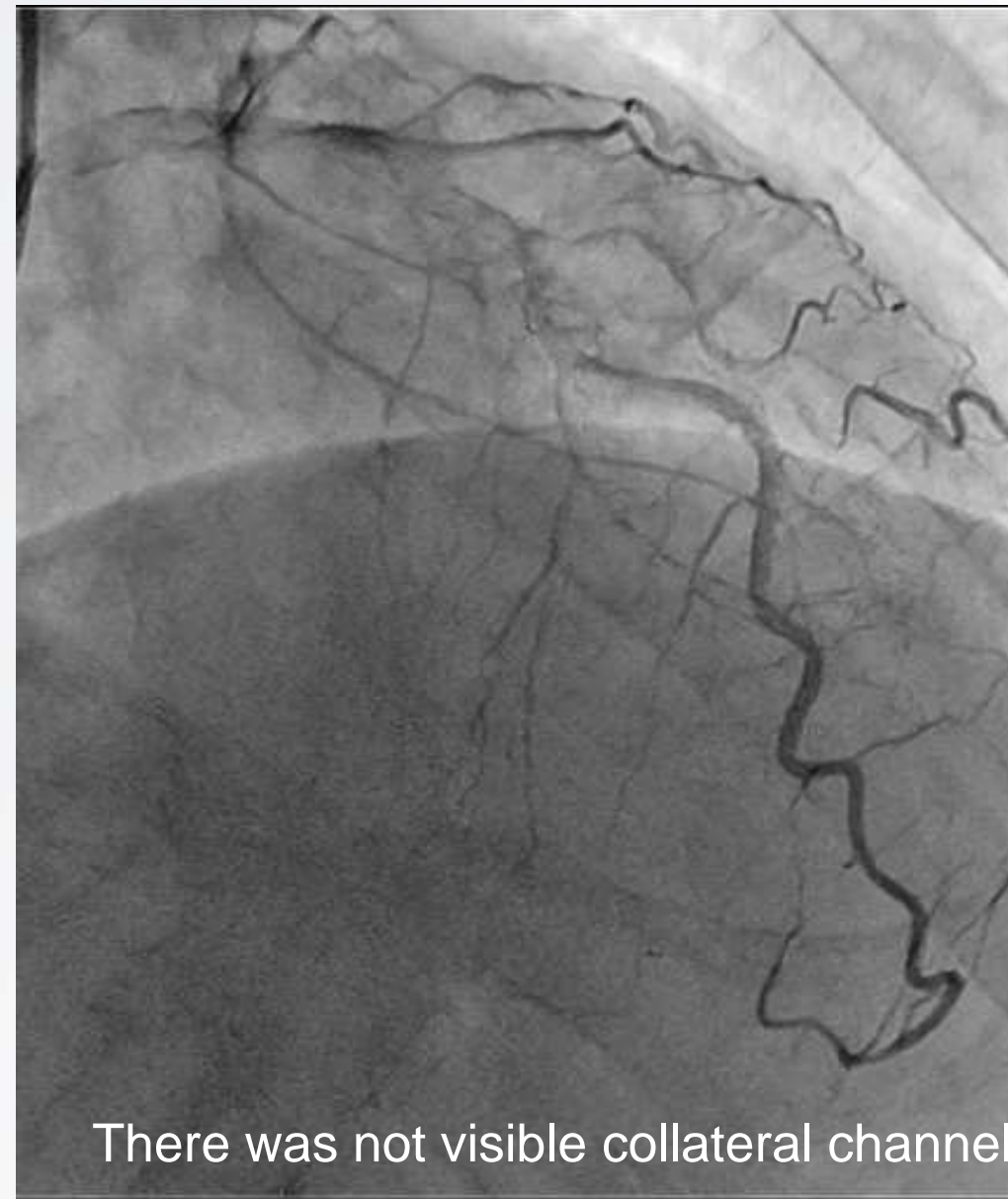
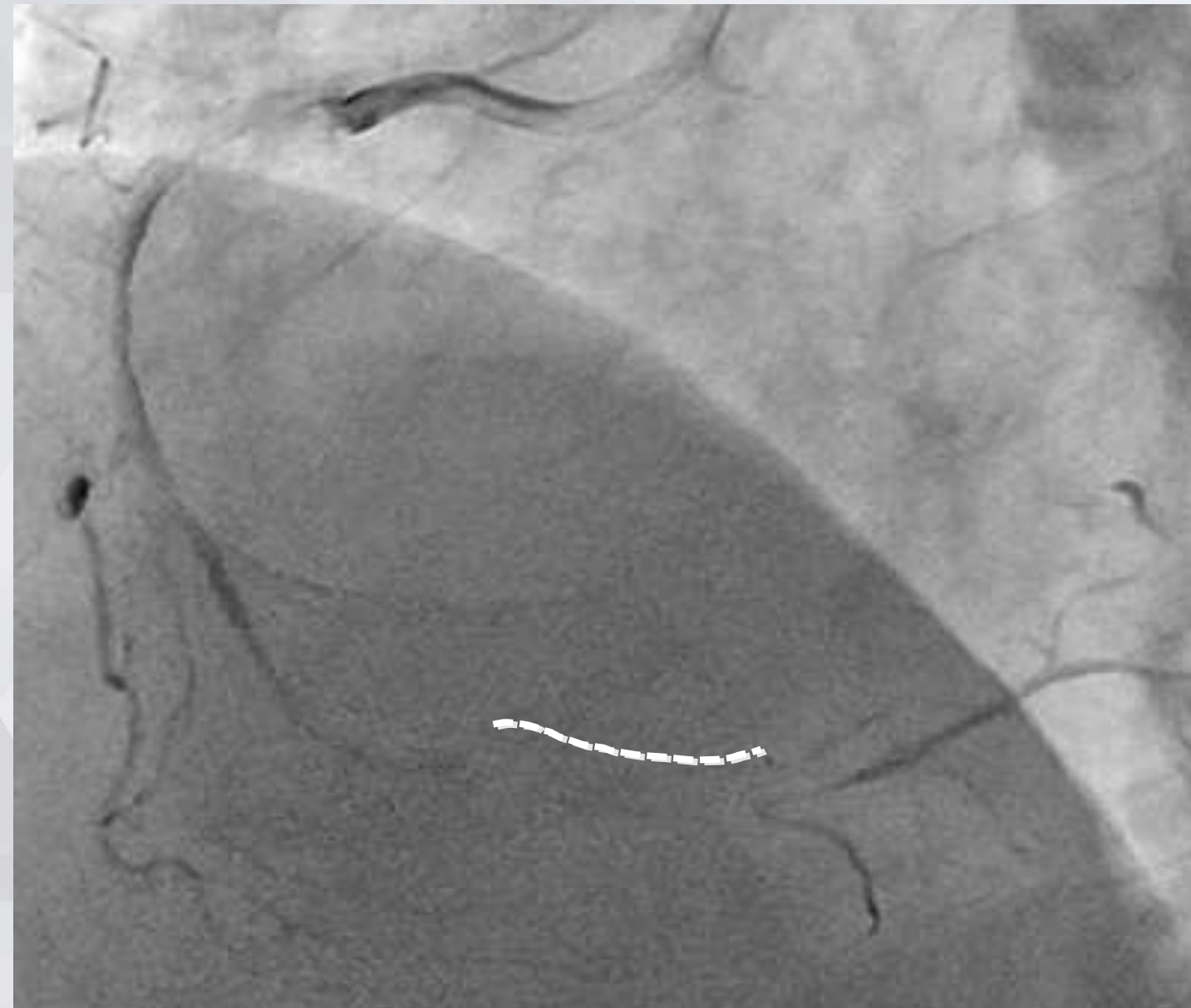

There was not visible collateral channel

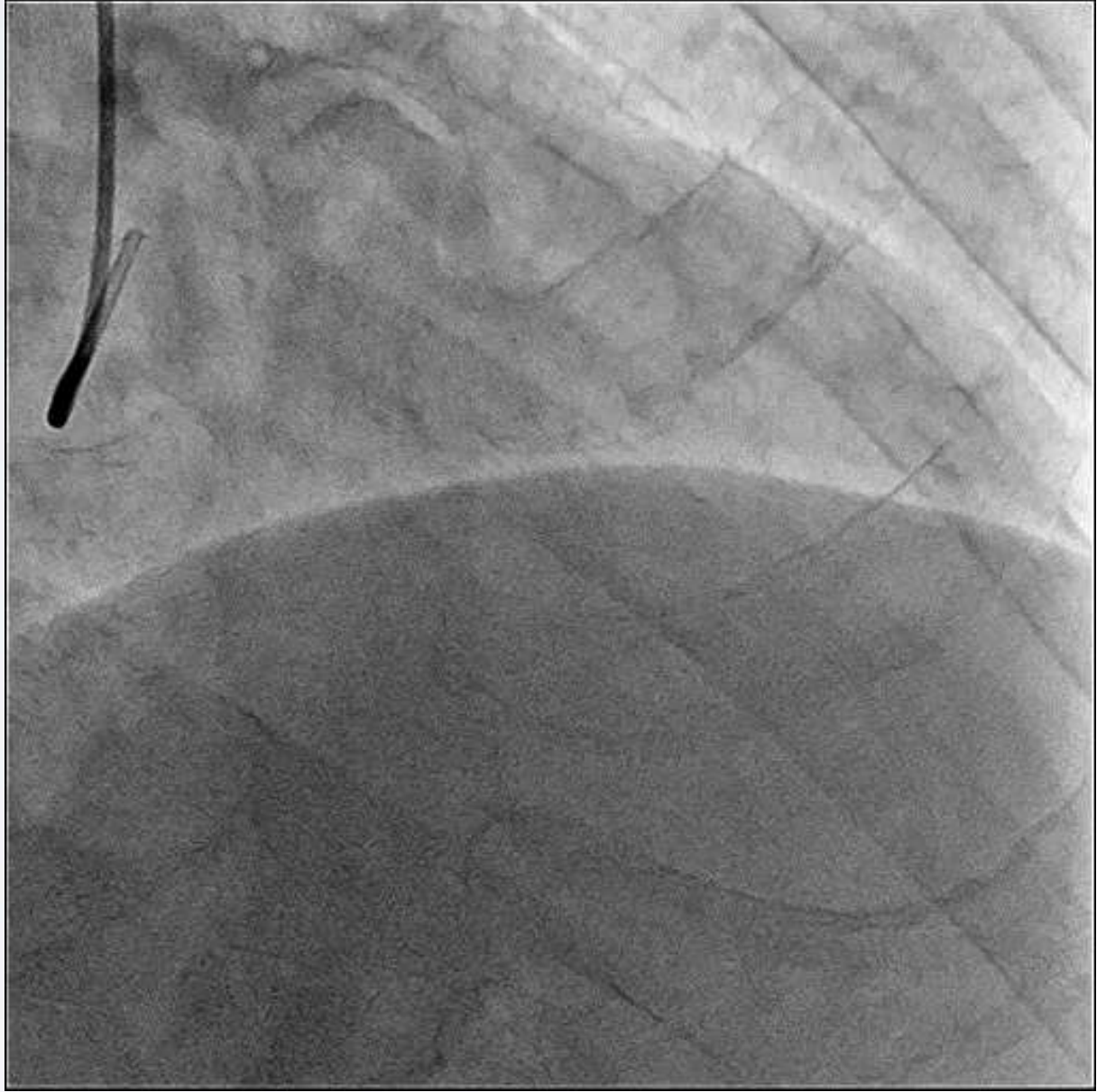
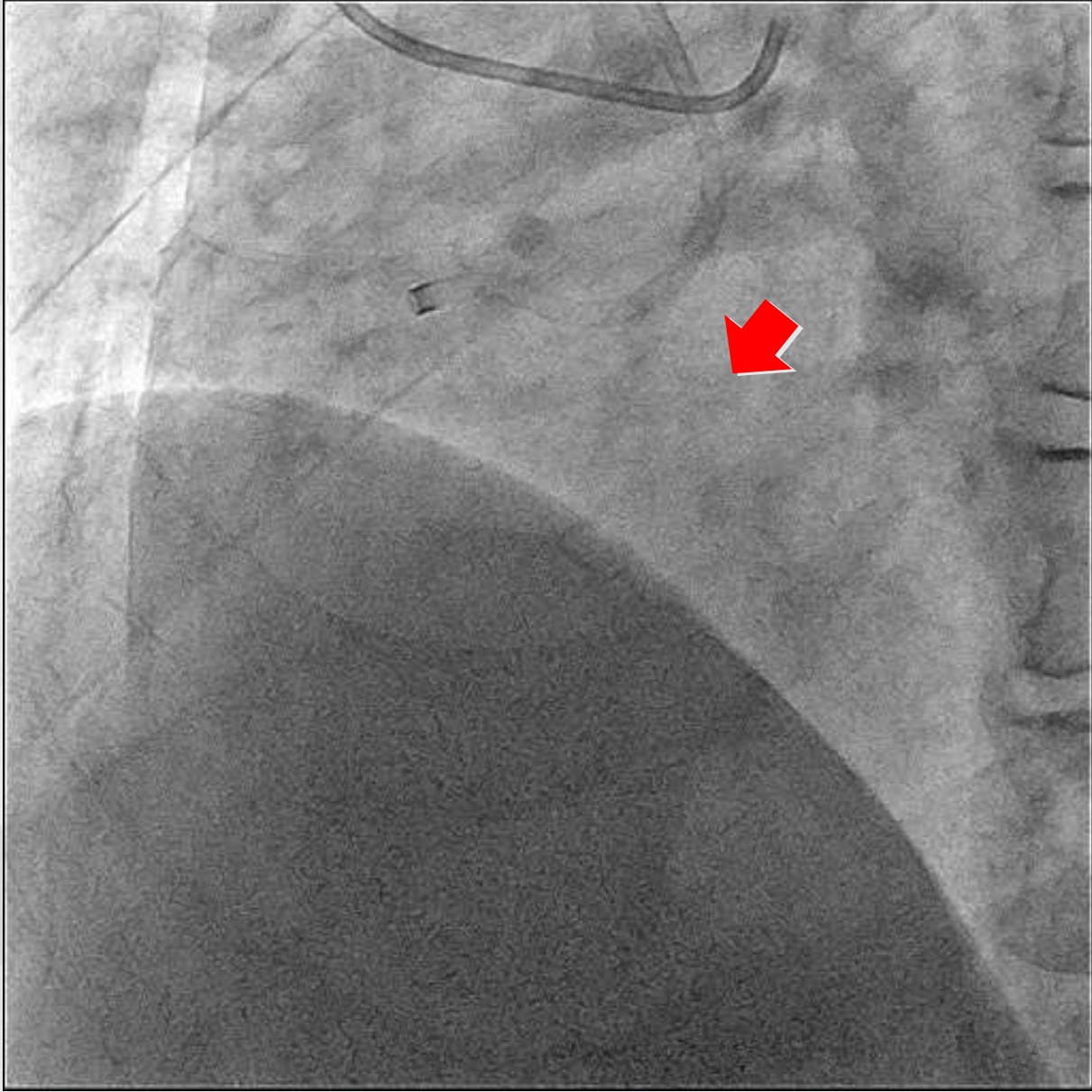

Antegrade failure

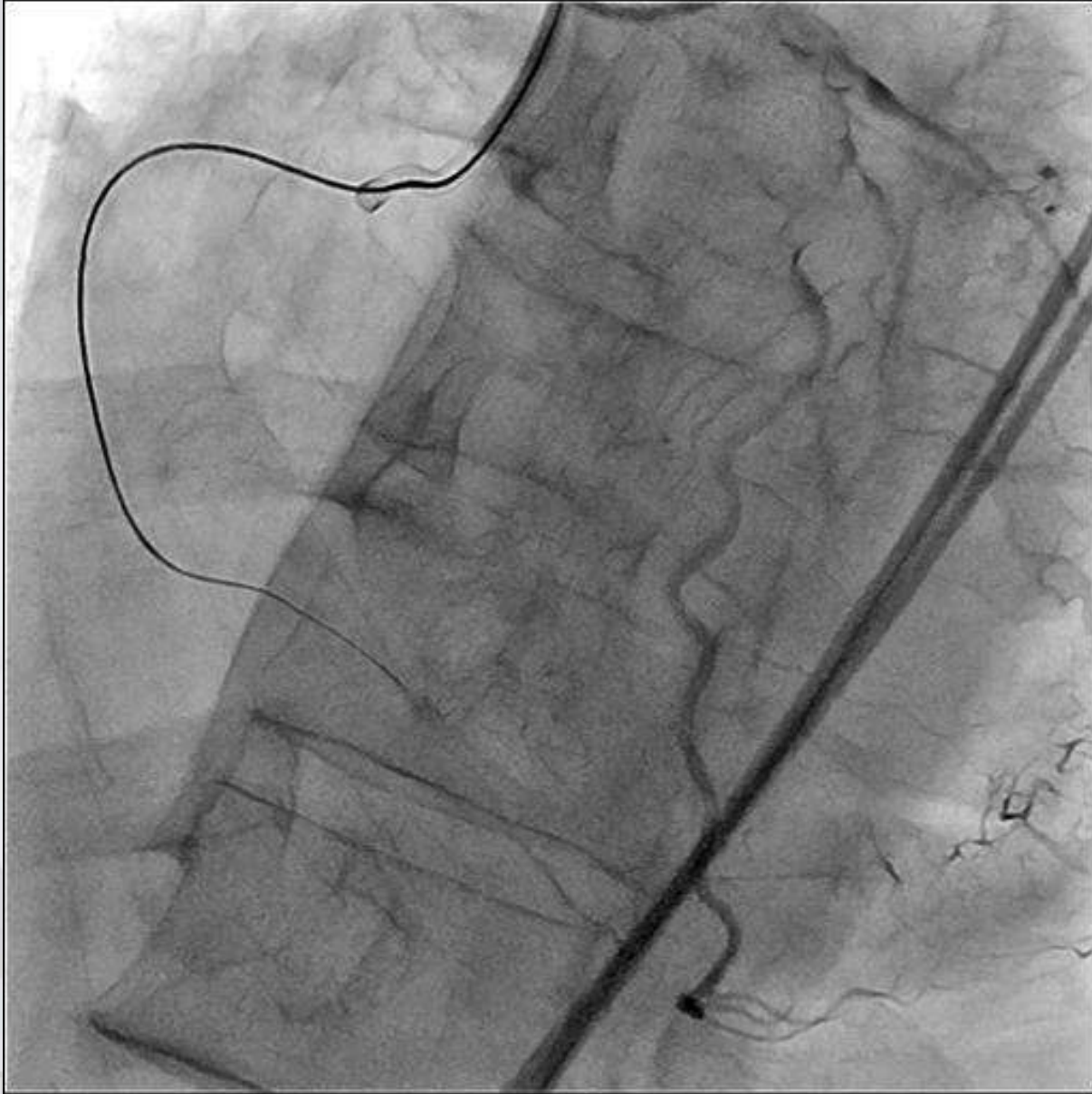

Check some septal channels

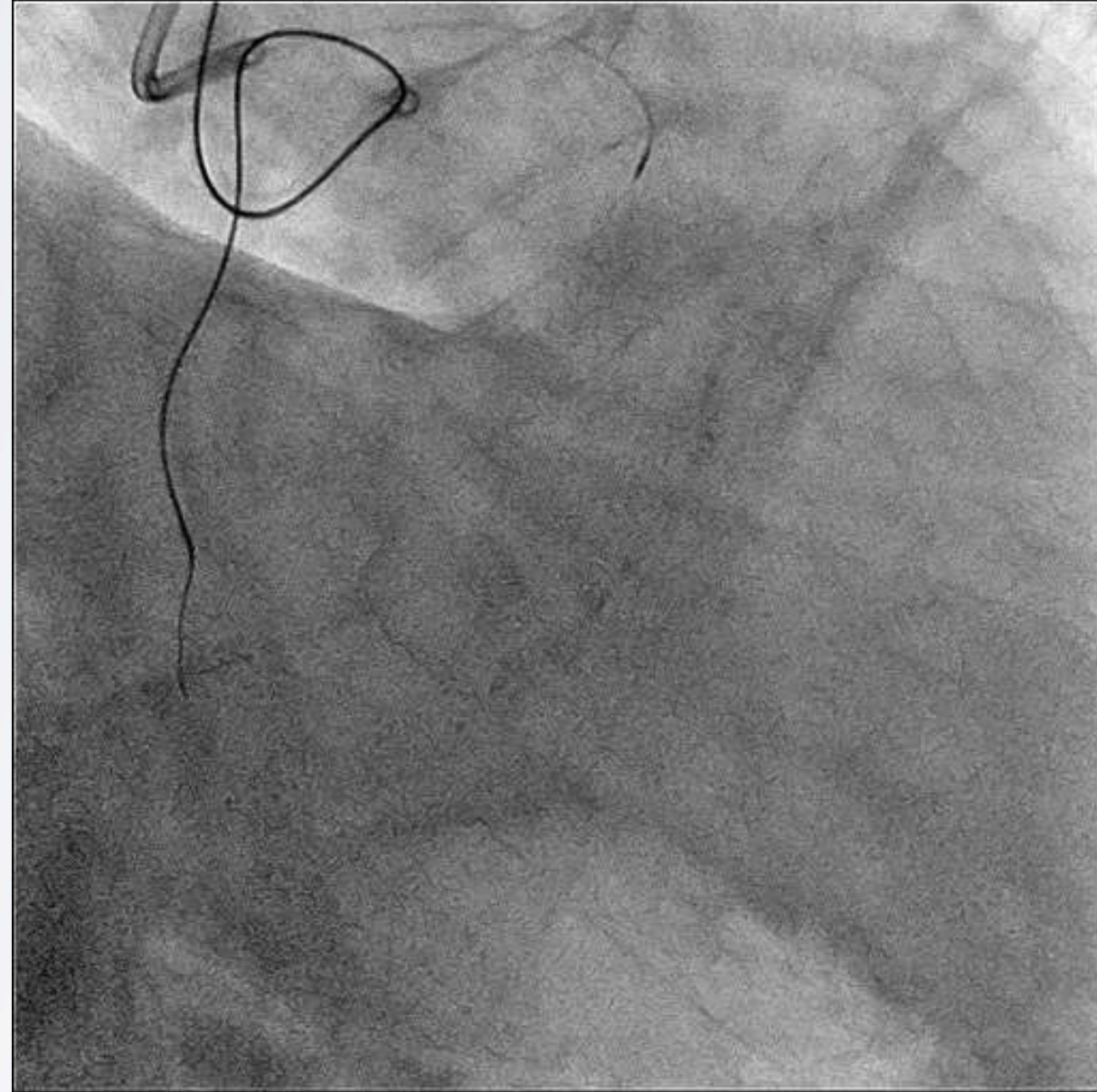

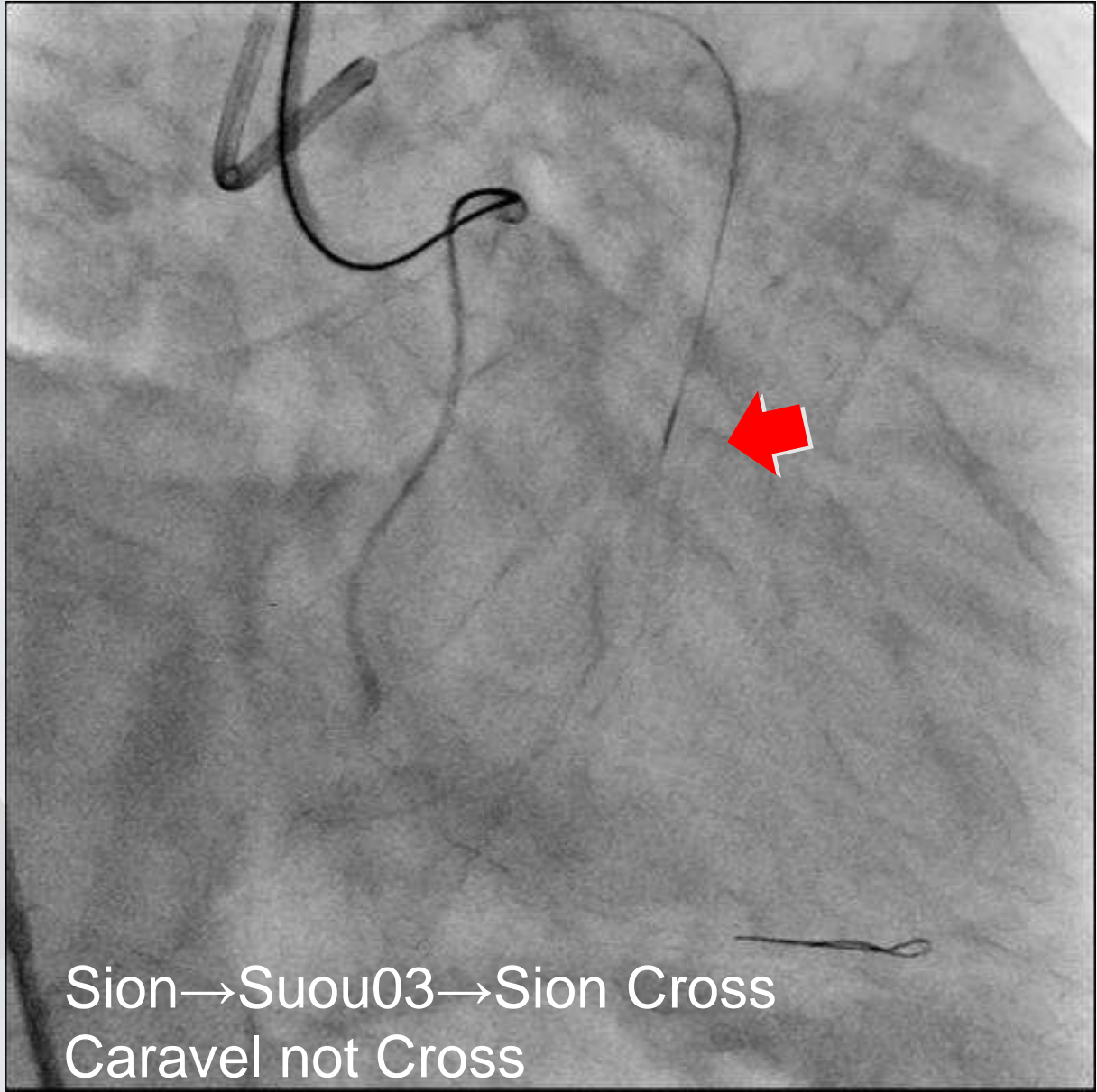



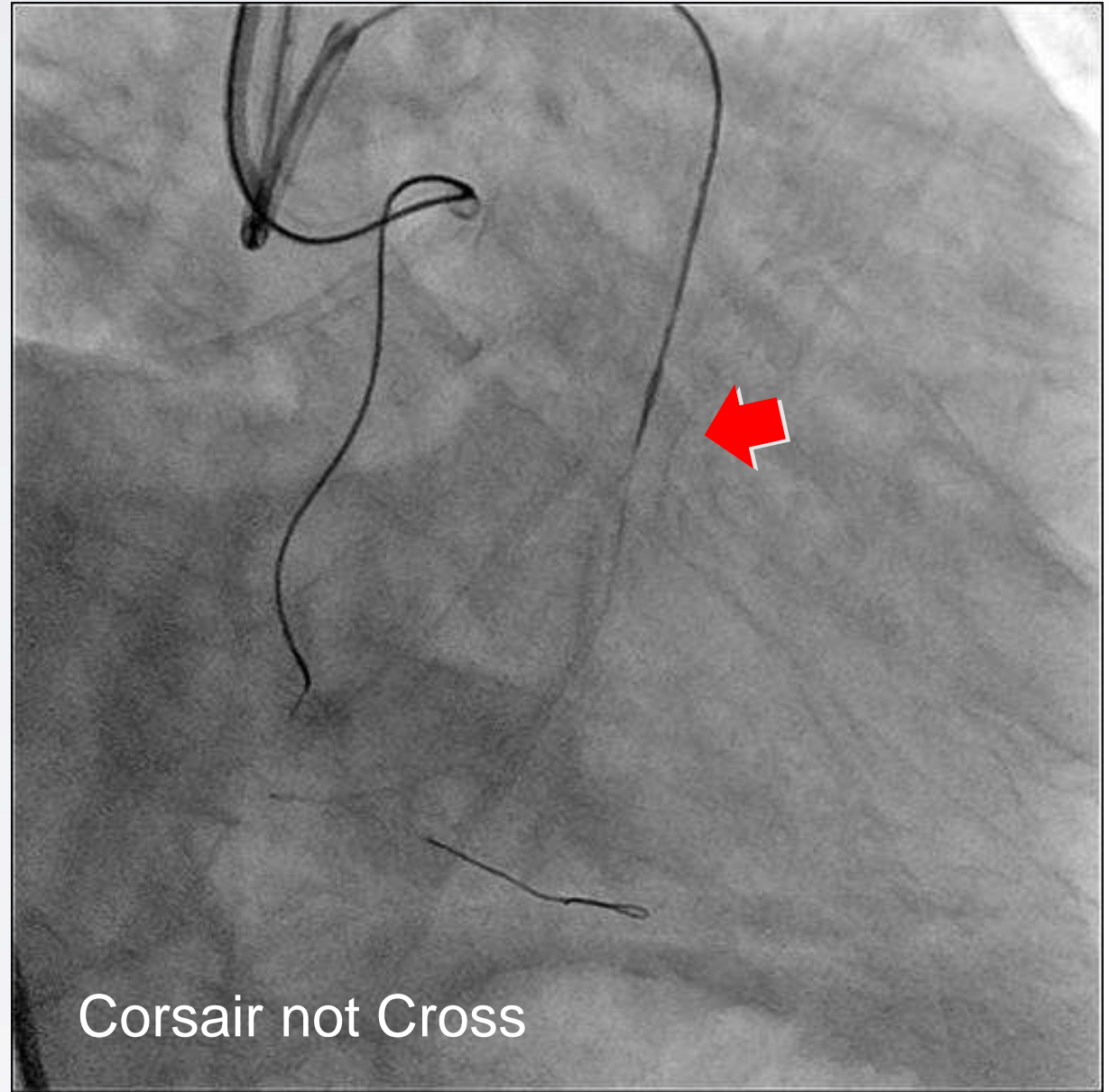

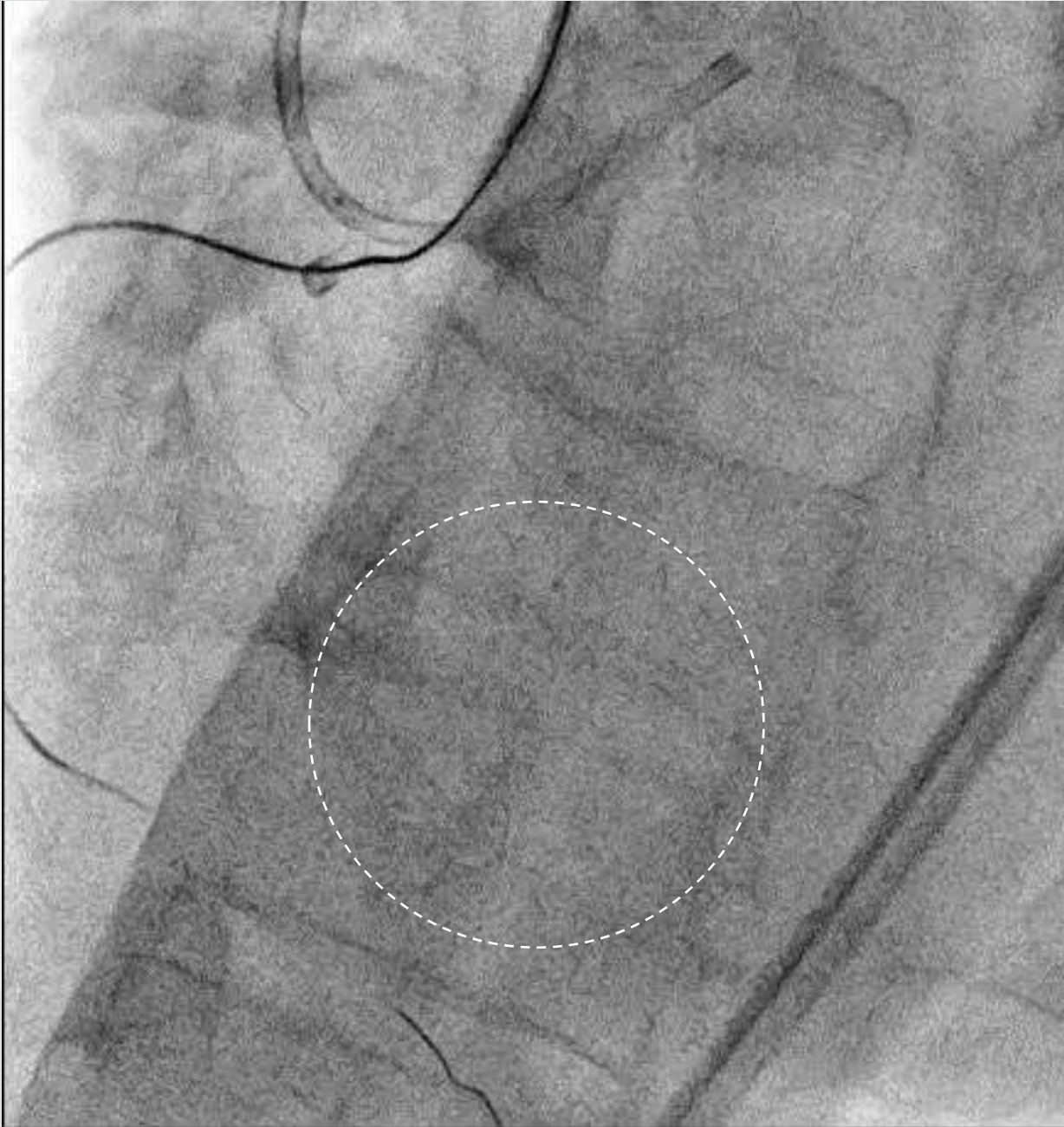

Sion -> Suou03 -> Sion Cross
Caravel not Cross



Corsair not Cross

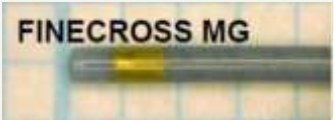

Finexcross could cross the channel

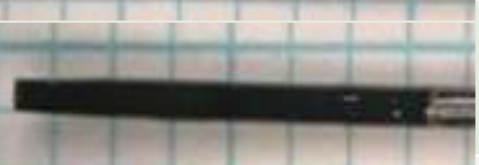
Product	Tip length (Tip –marker) (mm)		Diameter (Outer)			(Inner)	length
			Tip	Distal	Proximal	Tip	
Zizai	0.4 mm		1.5 Fr. 0.50 mm		2.8 Fr. 0.94 mm	0.017" 0.43 mm	130cm 150cm
FineCrossGT	1.3 mm		1.7 Fr. 0.57 mm				130cm 150cm
FineCrossMG	0.6 mm		1.8Fr*1 0.60mm				130cm 150cm
Mizuki FX	1.3 mm		1.7 Fr 0.52mm				135cm 150cm
Prominent ReACT	0.6 mm		1.6 Fr 0.50mm				135cm 150cm
Caravel	5.0 mm		1.4Fr. 0.48mm		2.6 Fr. 0.85 mm	0.016" 0.40 mm	135cm 150cm
Corsair Pro	7.0 mm		1.3Fr 0.42 mm		2.9 Fr. 0.9 mm	0.015" 0.38 mm	135cm 150cm
Corsair Pro XS	6.5 mm		1.3Fr 0.44 mm		2.9 Fr. 0.9 mm	0.015" 0.38 mm	150 cm

Soft

Not rotate

Hard

rotate

What If the Microcatheter Cannot Cross the Channel?

- 1. Change the kinds of microcatheter**
- 2. Make strong back up force**

Case; RCA CTO



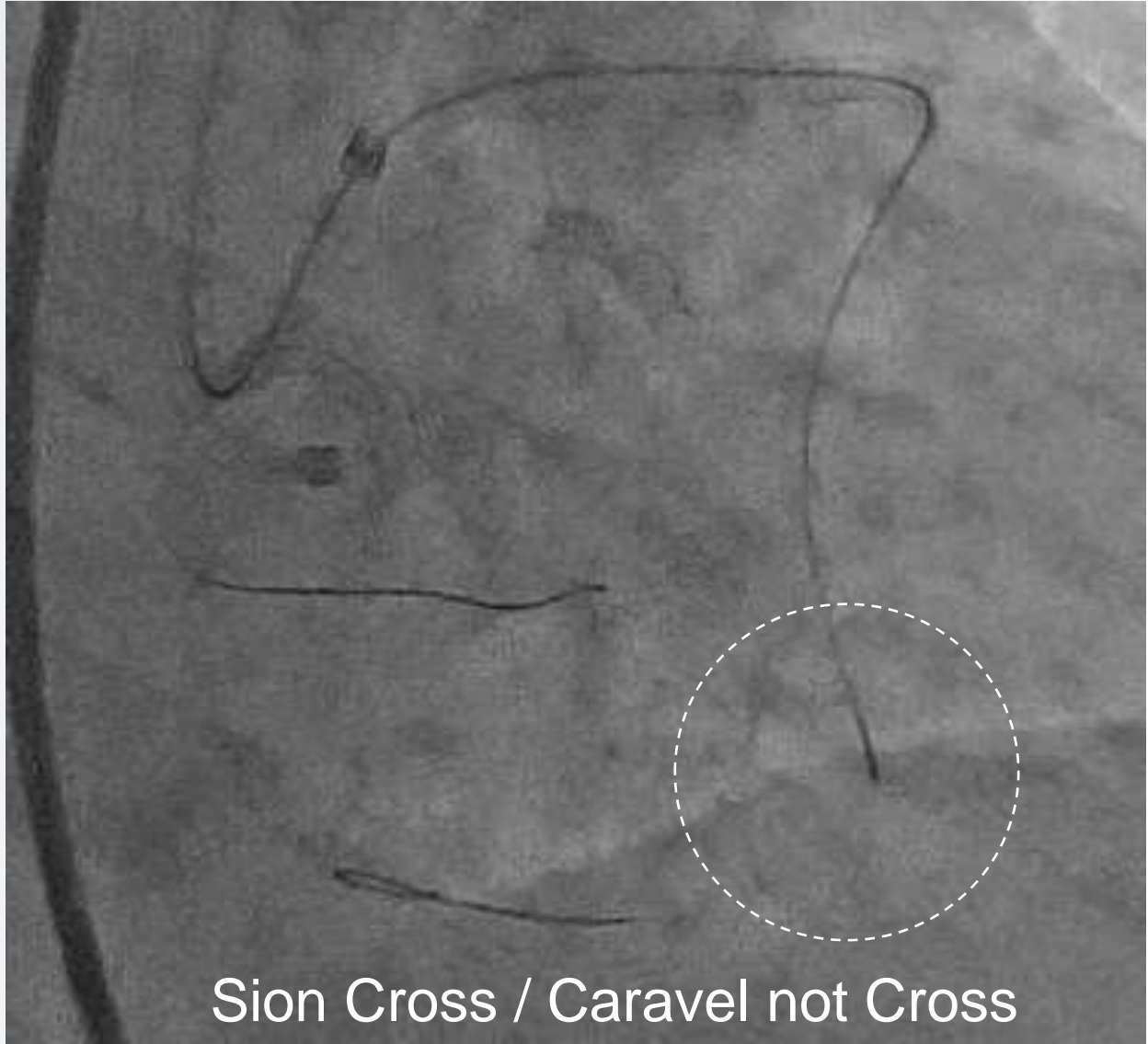
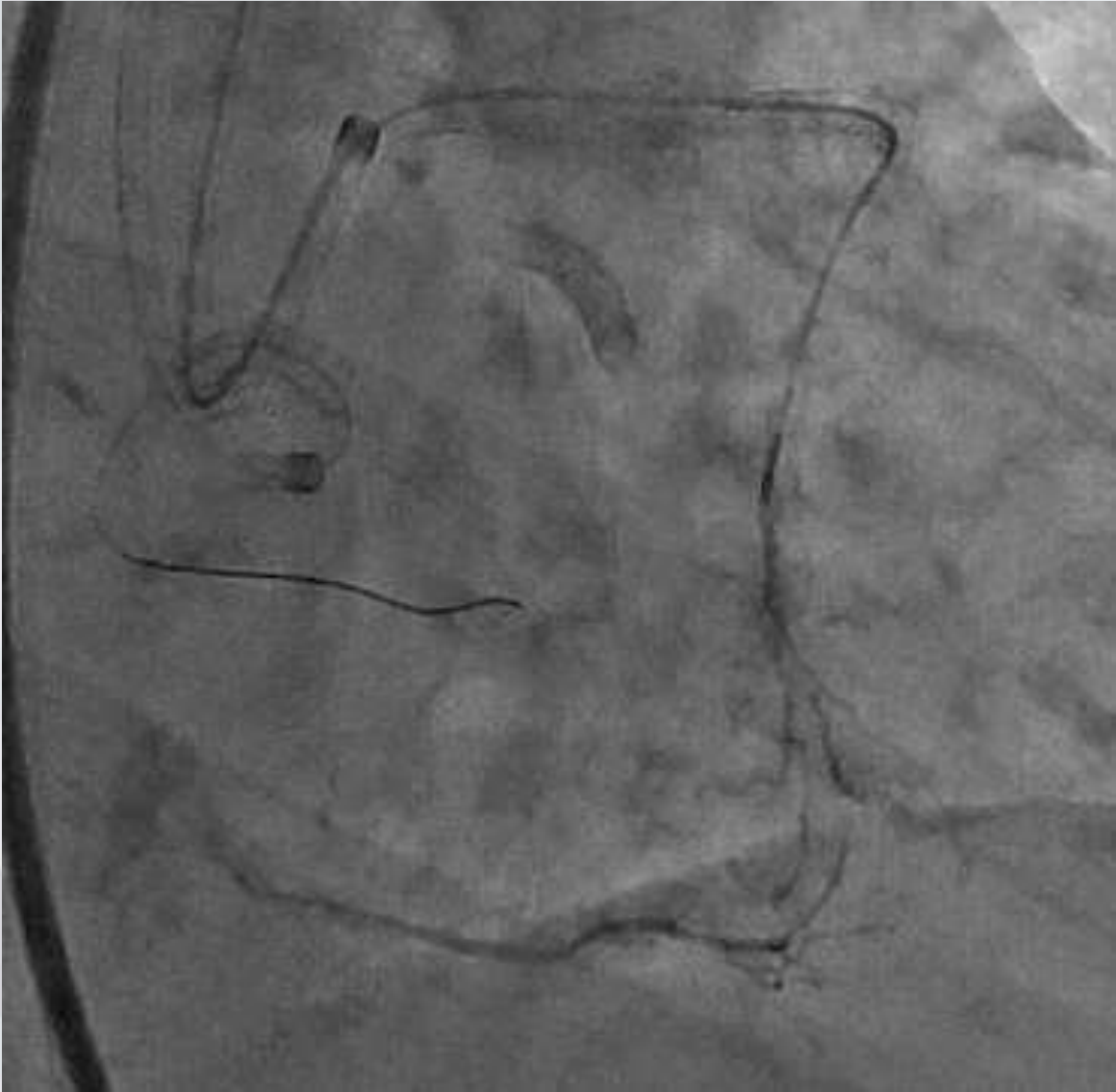

Sion Cross / Caravel not Cross

Anchor balloon

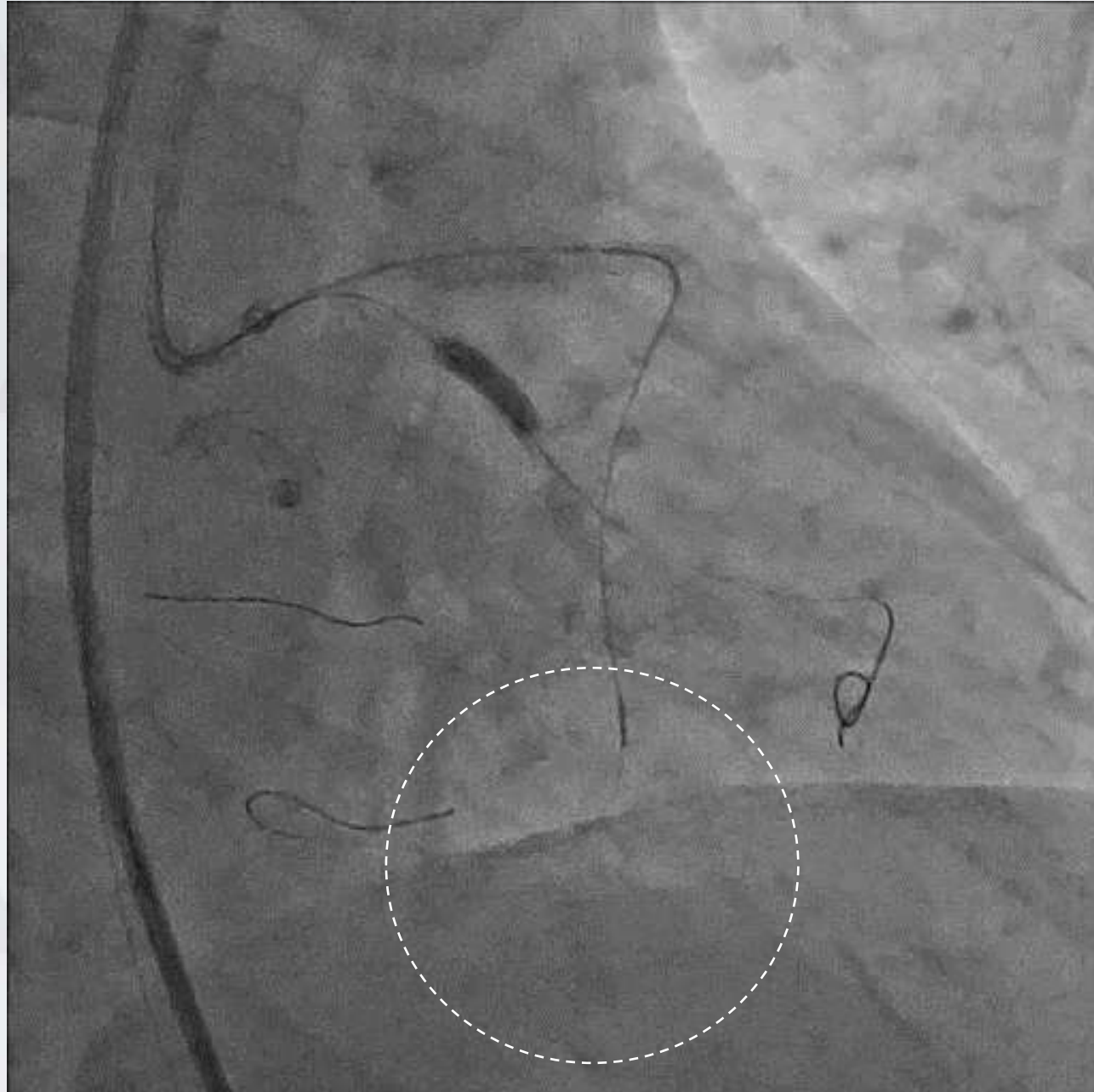

Case; RCA CTO

However, not push too hard

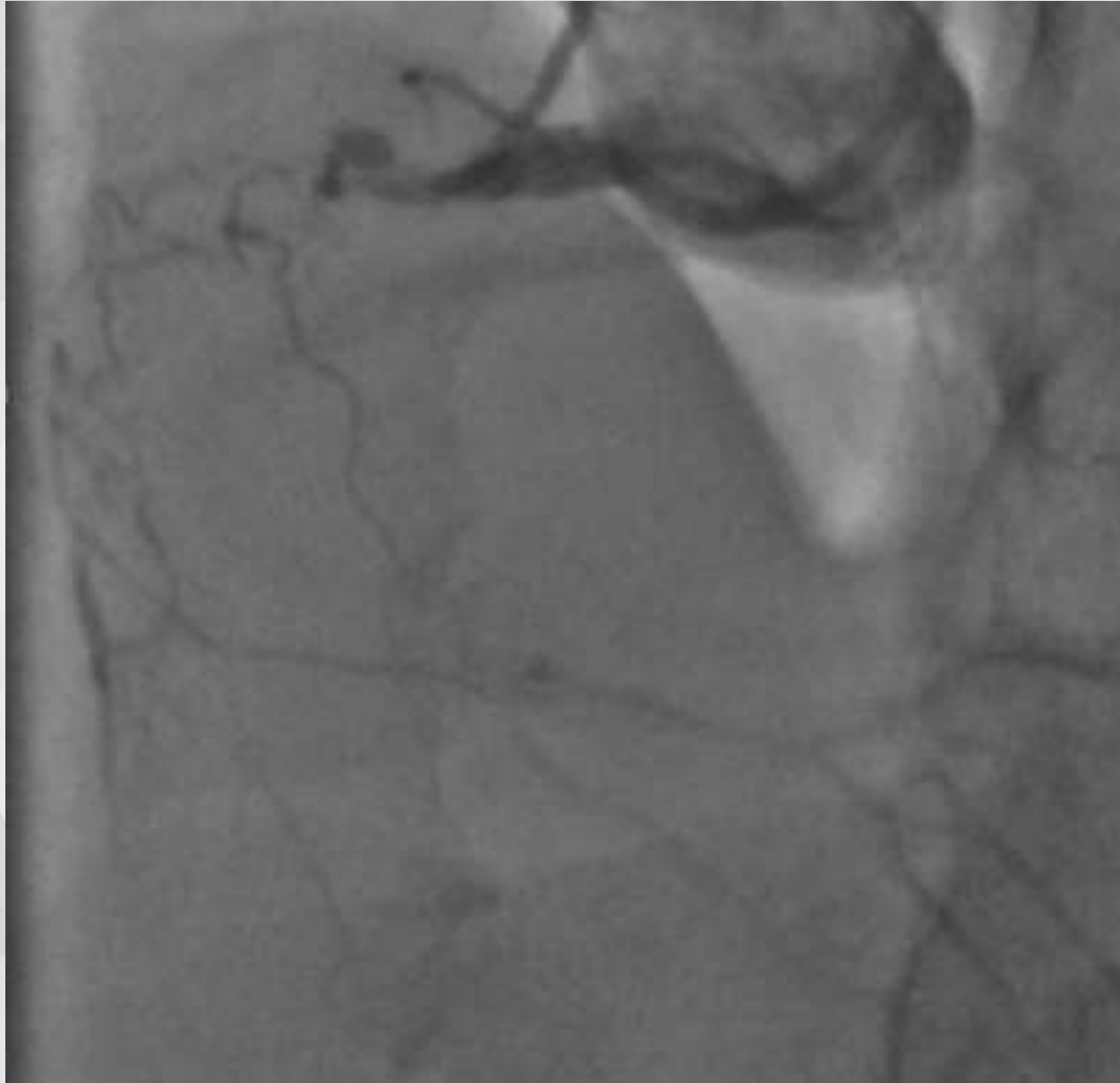

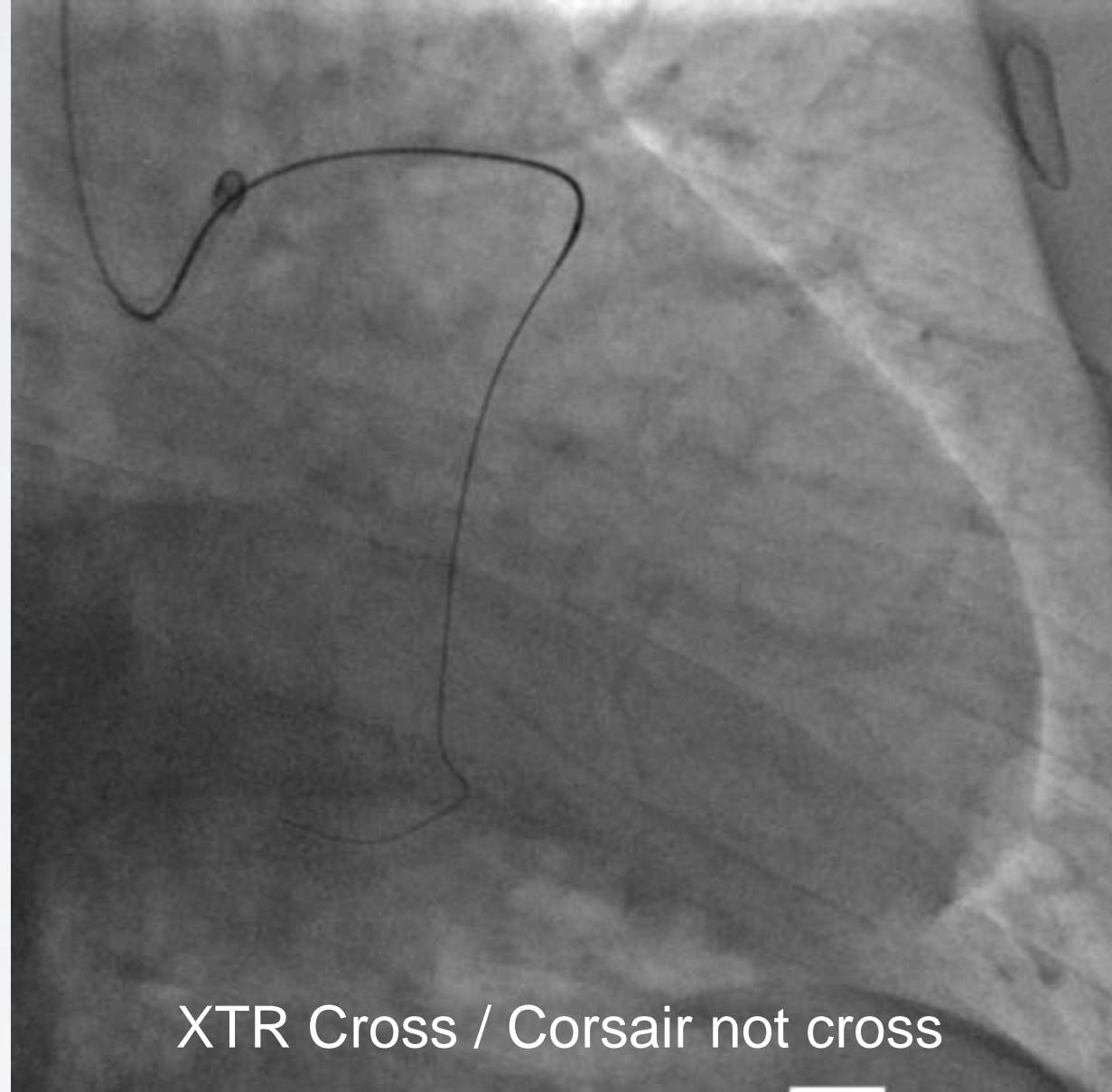
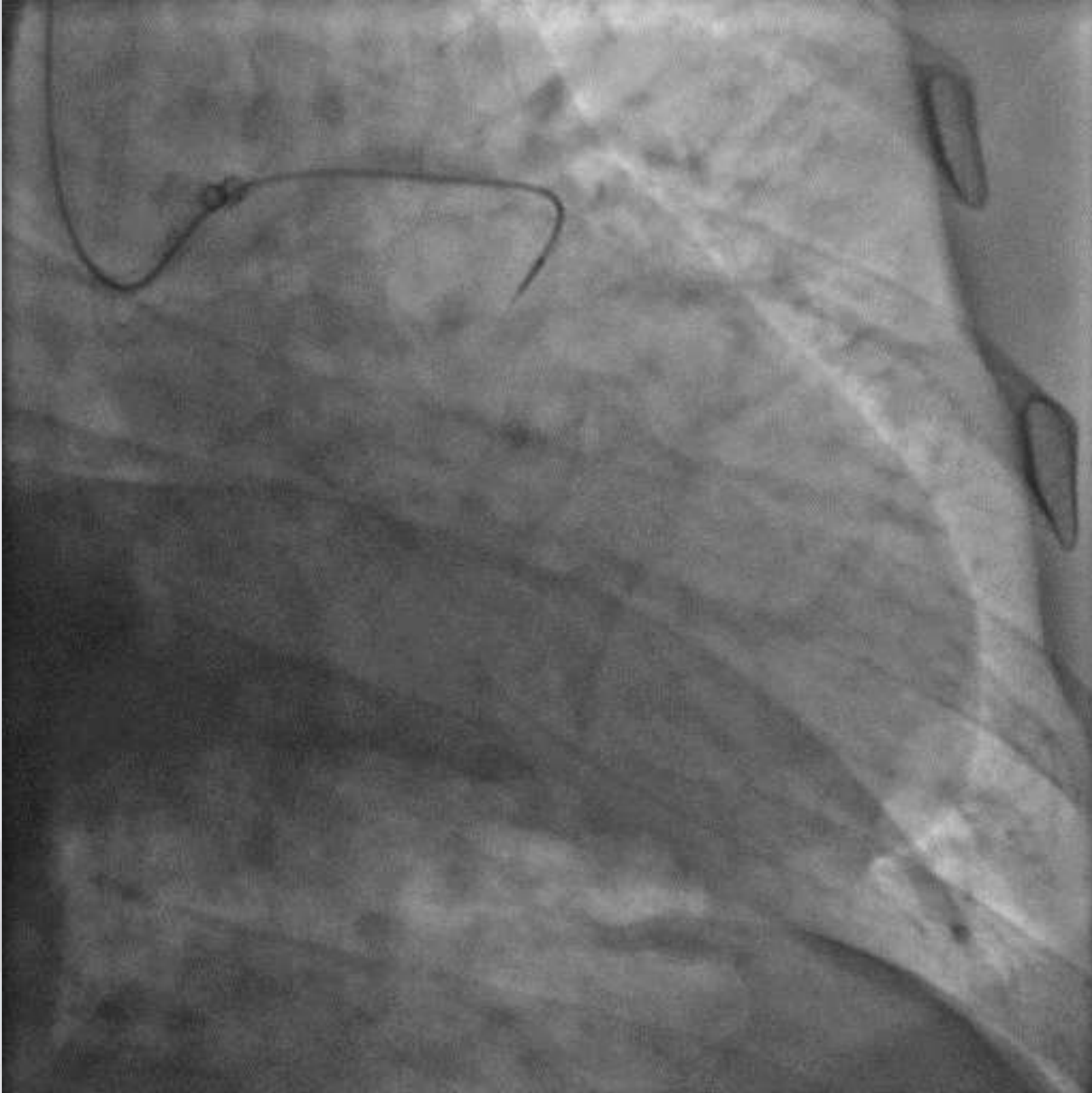

XTR Cross / Corsair not cross

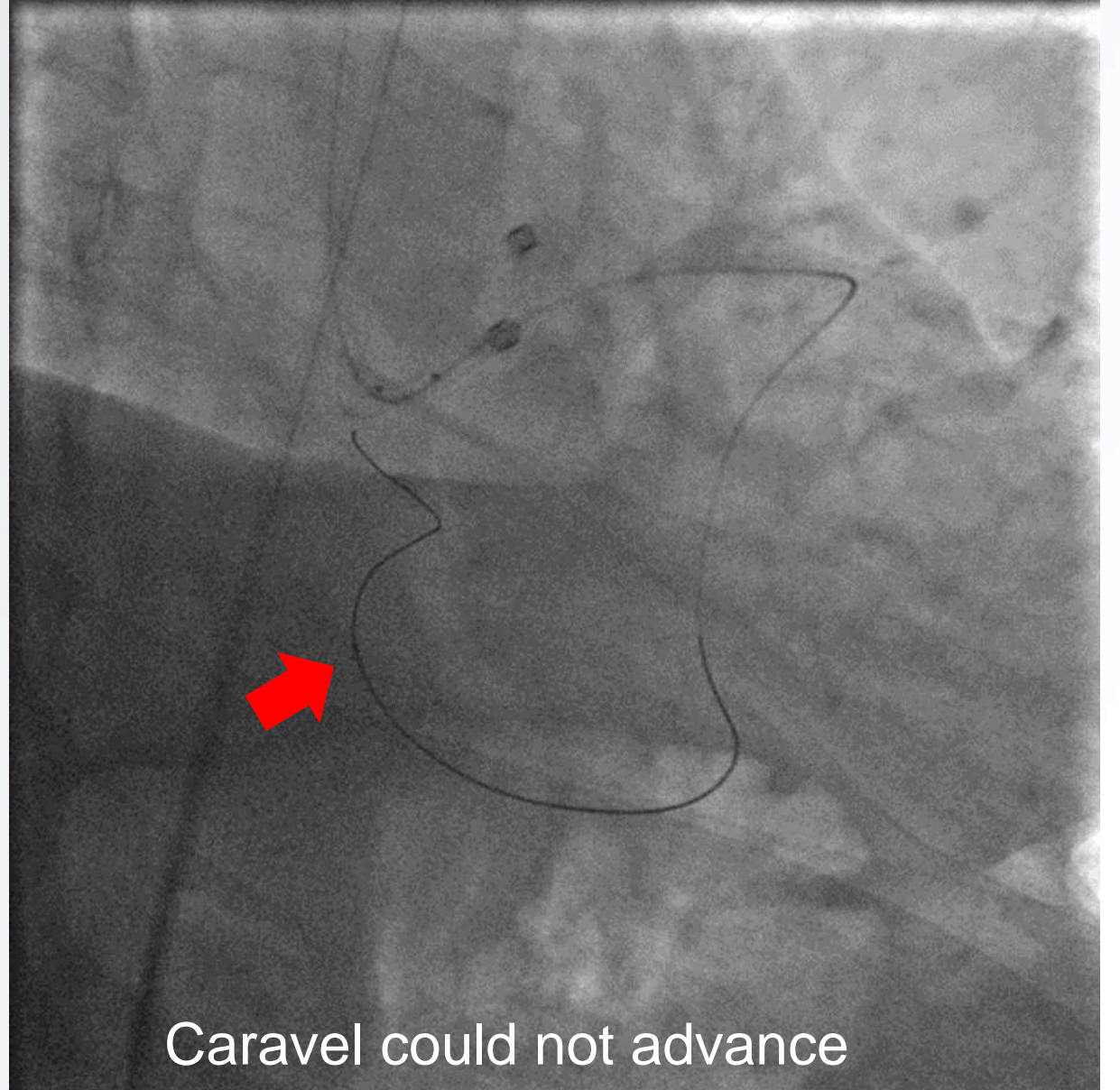
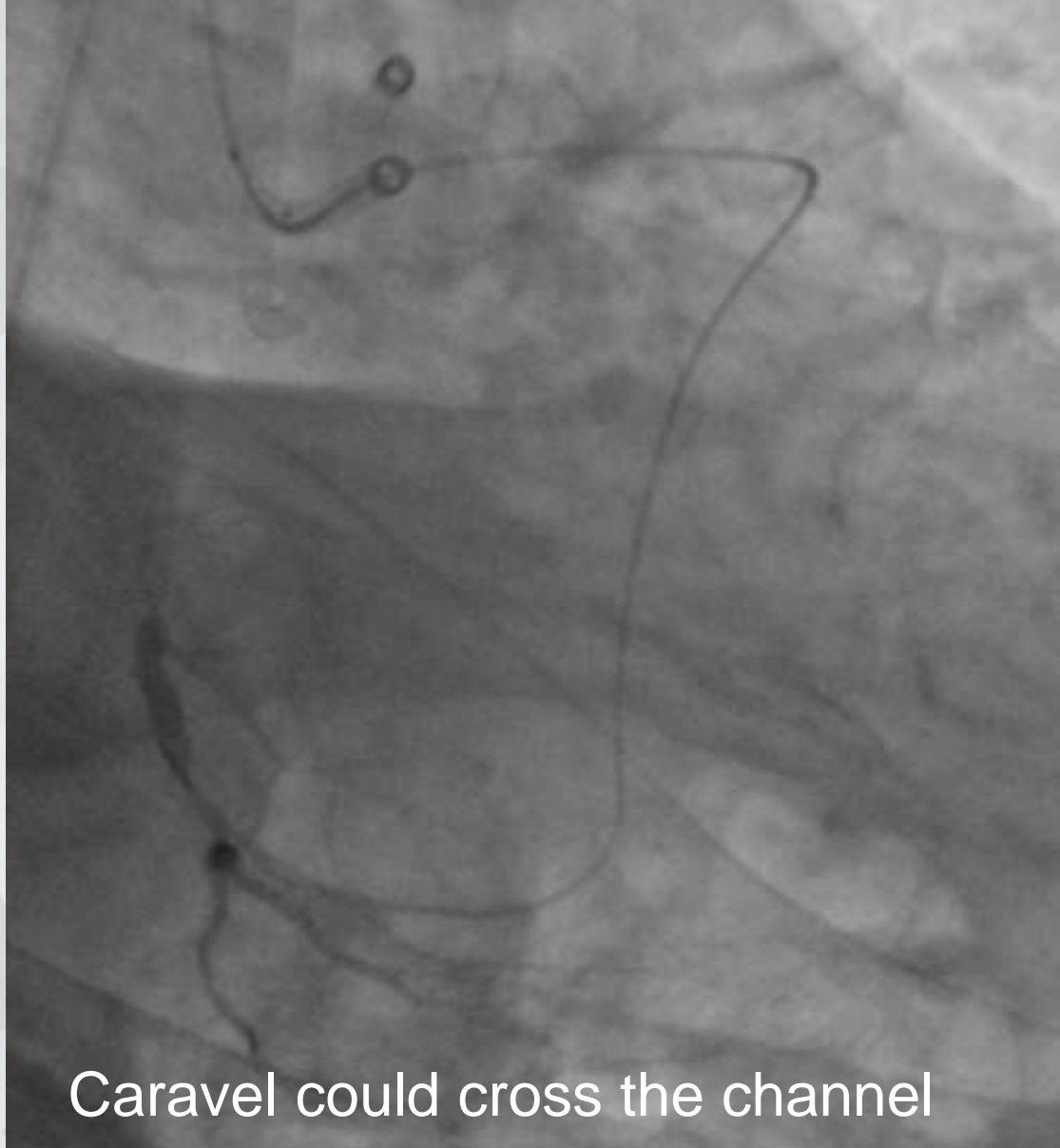

Anchor balloon

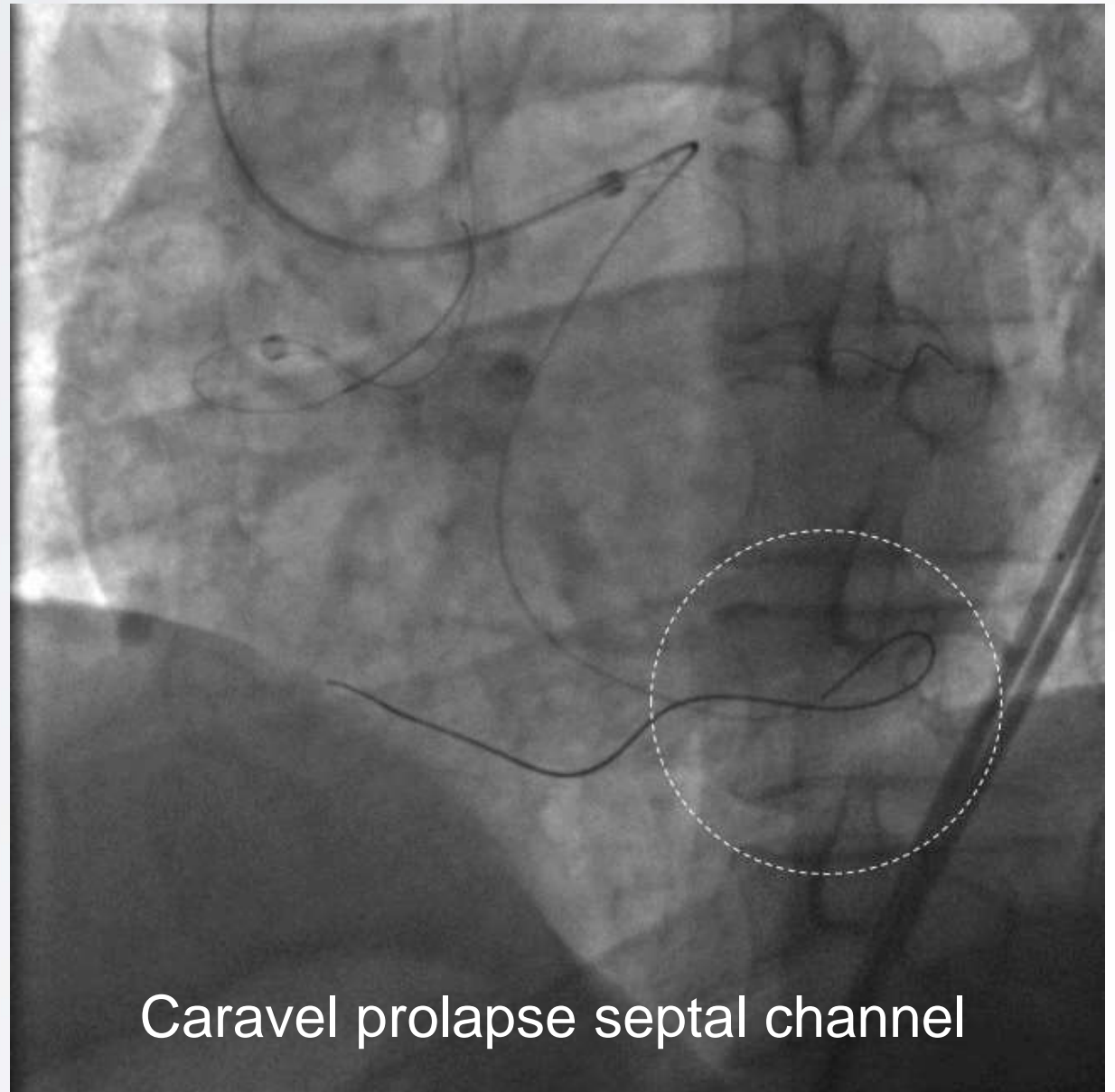
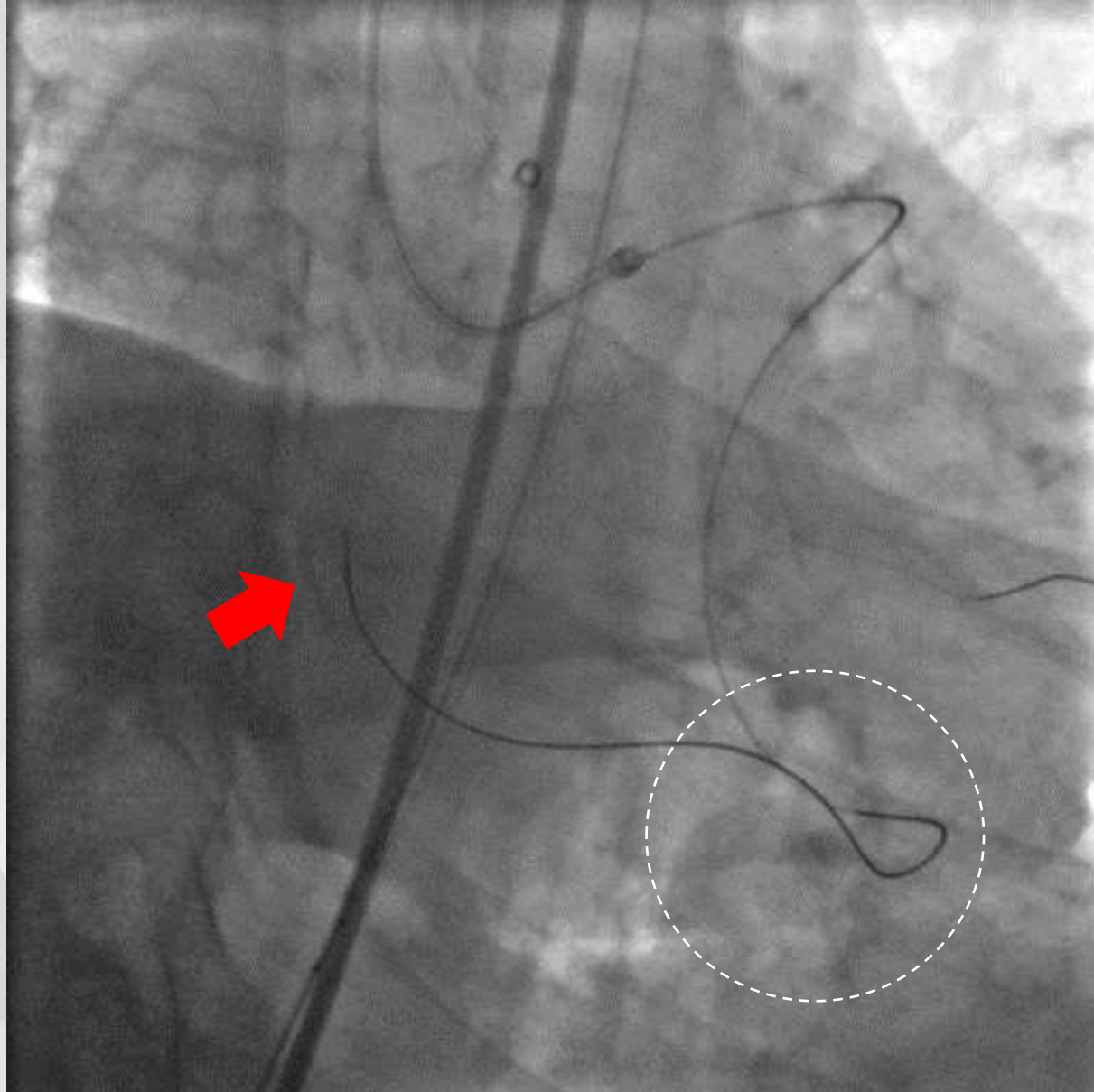

Caravel prolapse septal channel

Septal Hematoma

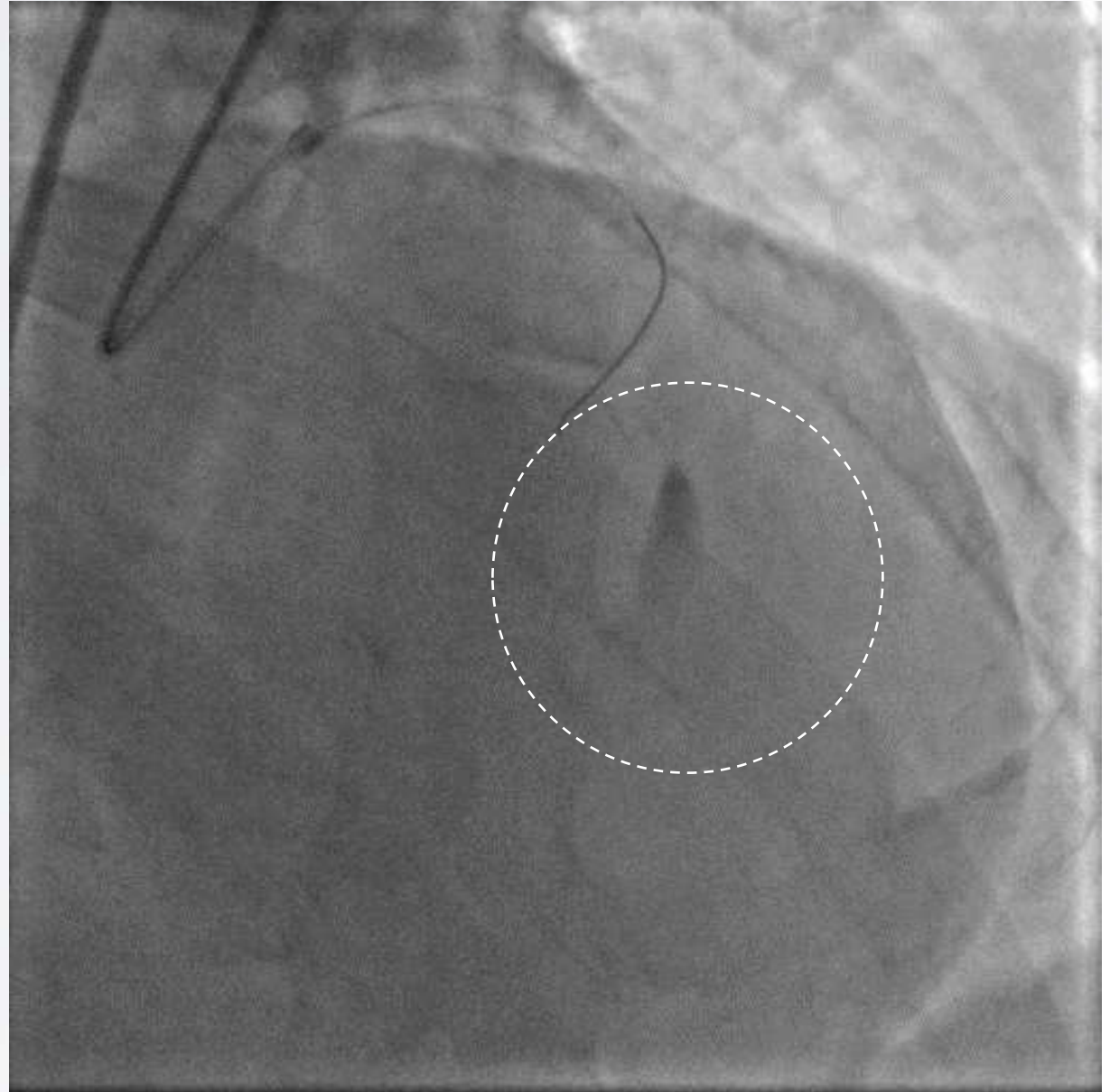
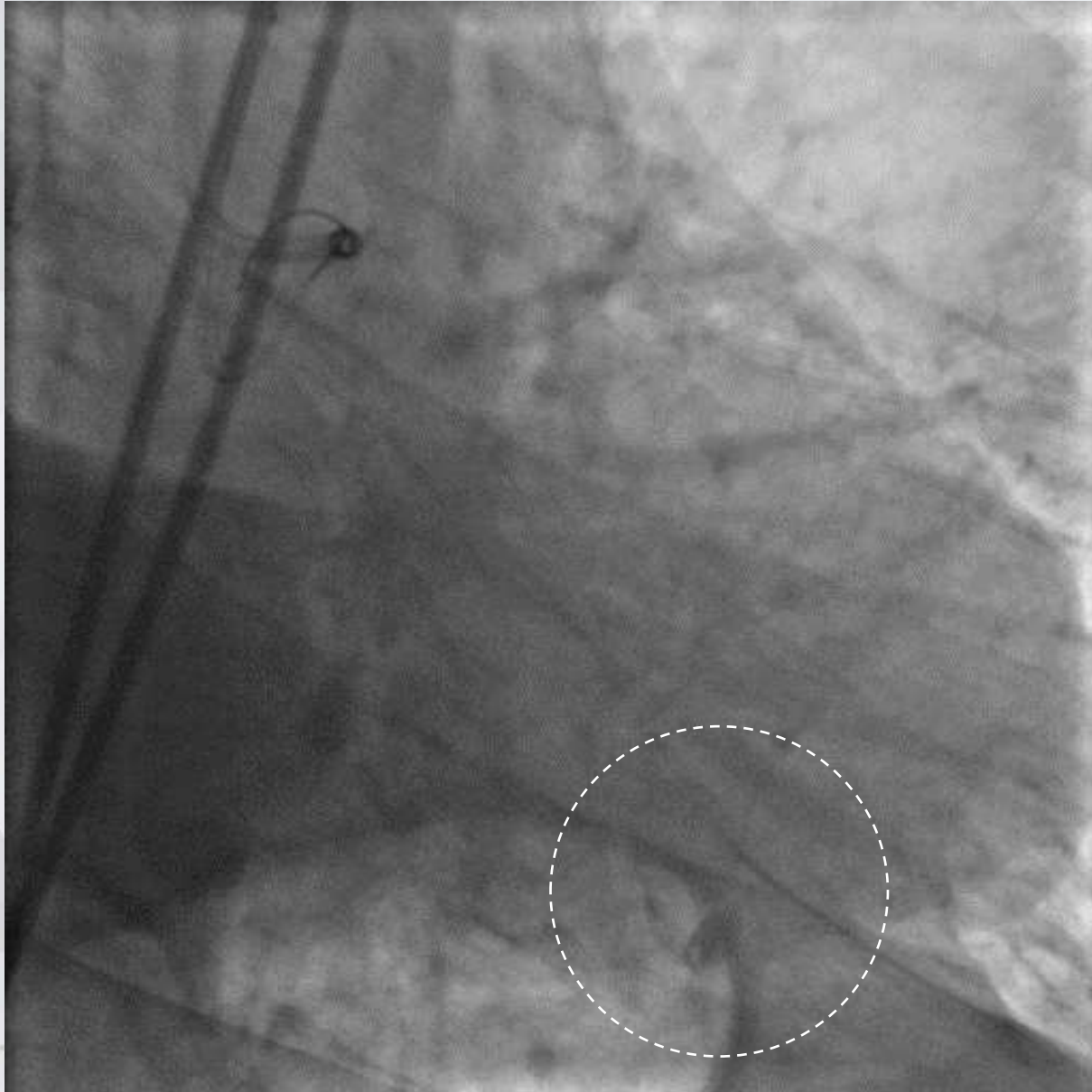

What If the Microcatheter Cannot Cross the Channel?

- 1. Change the kinds of microcatheter**
- 2. Make strong back up force**
- 3. Balloon dilatation**

Case; RCA CTO

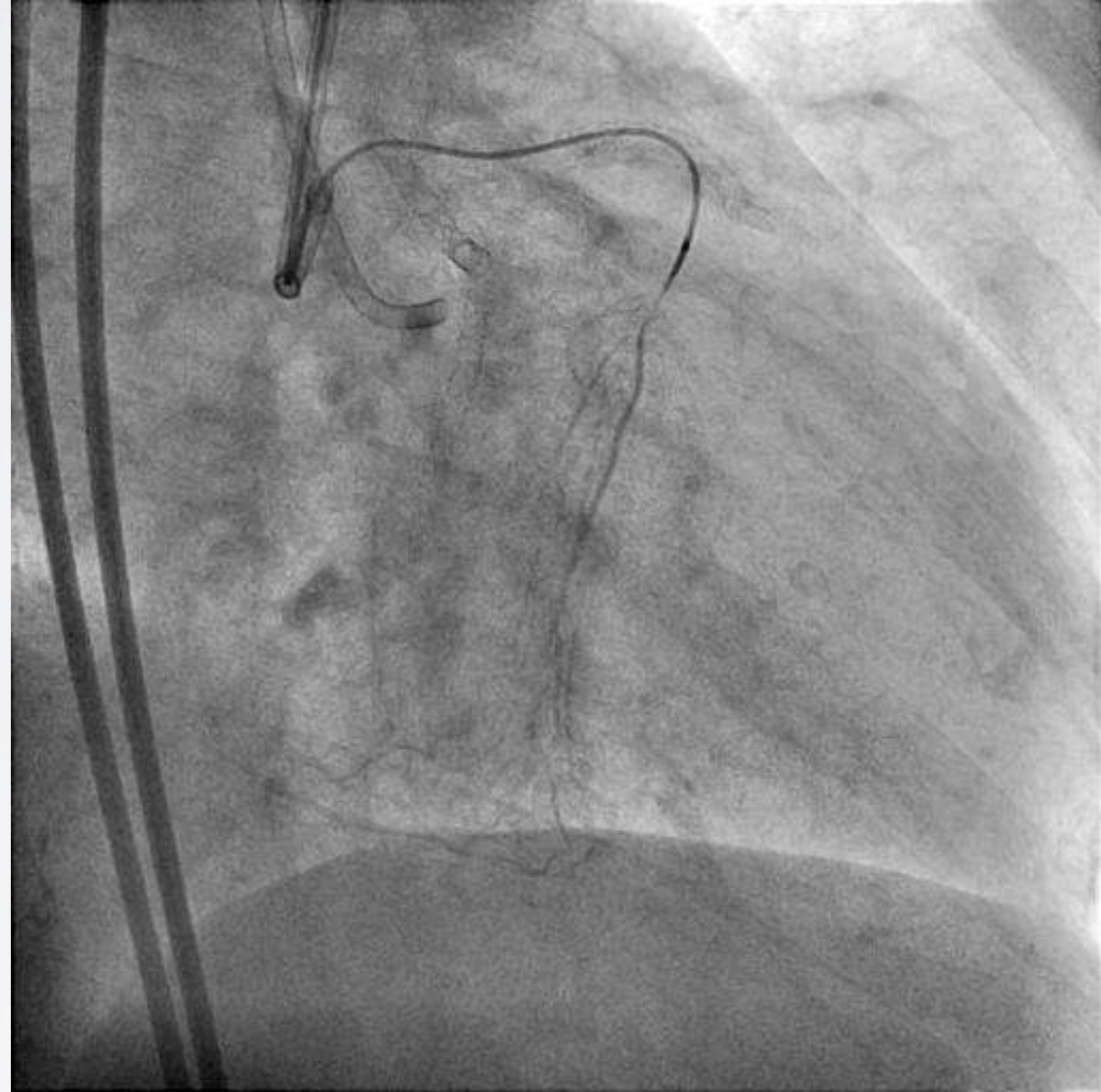
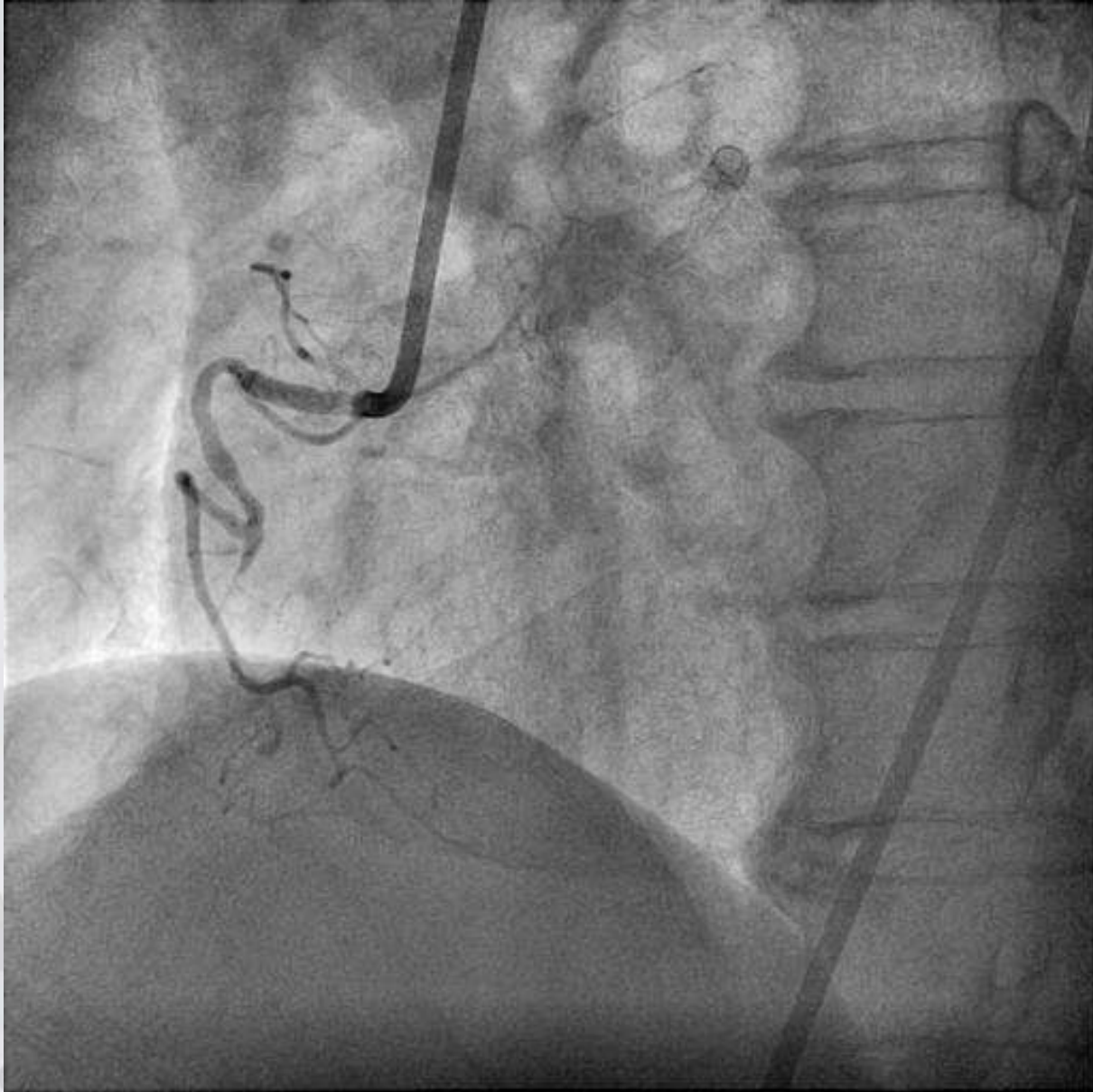

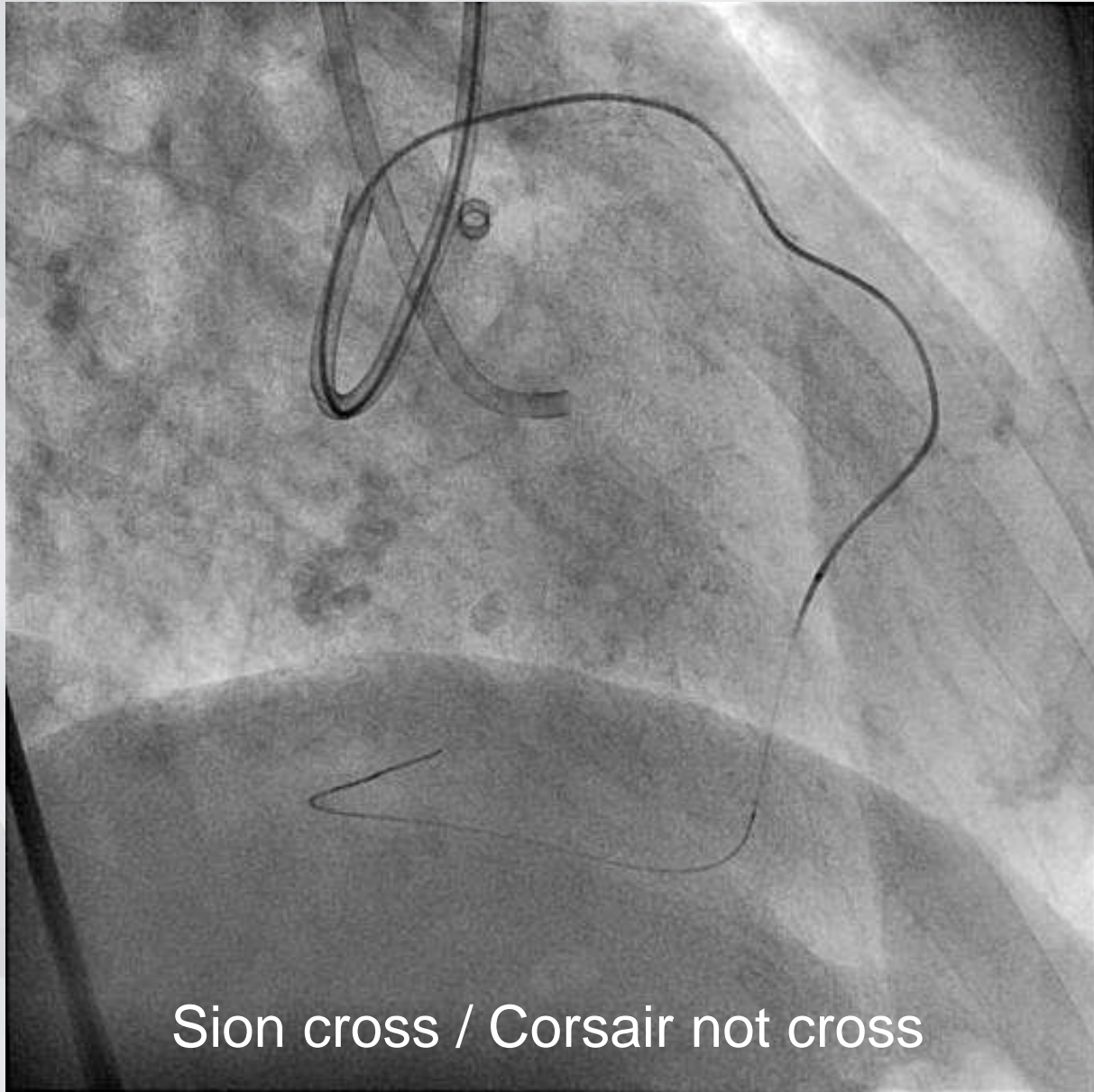

Sion cross / Corsair not cross

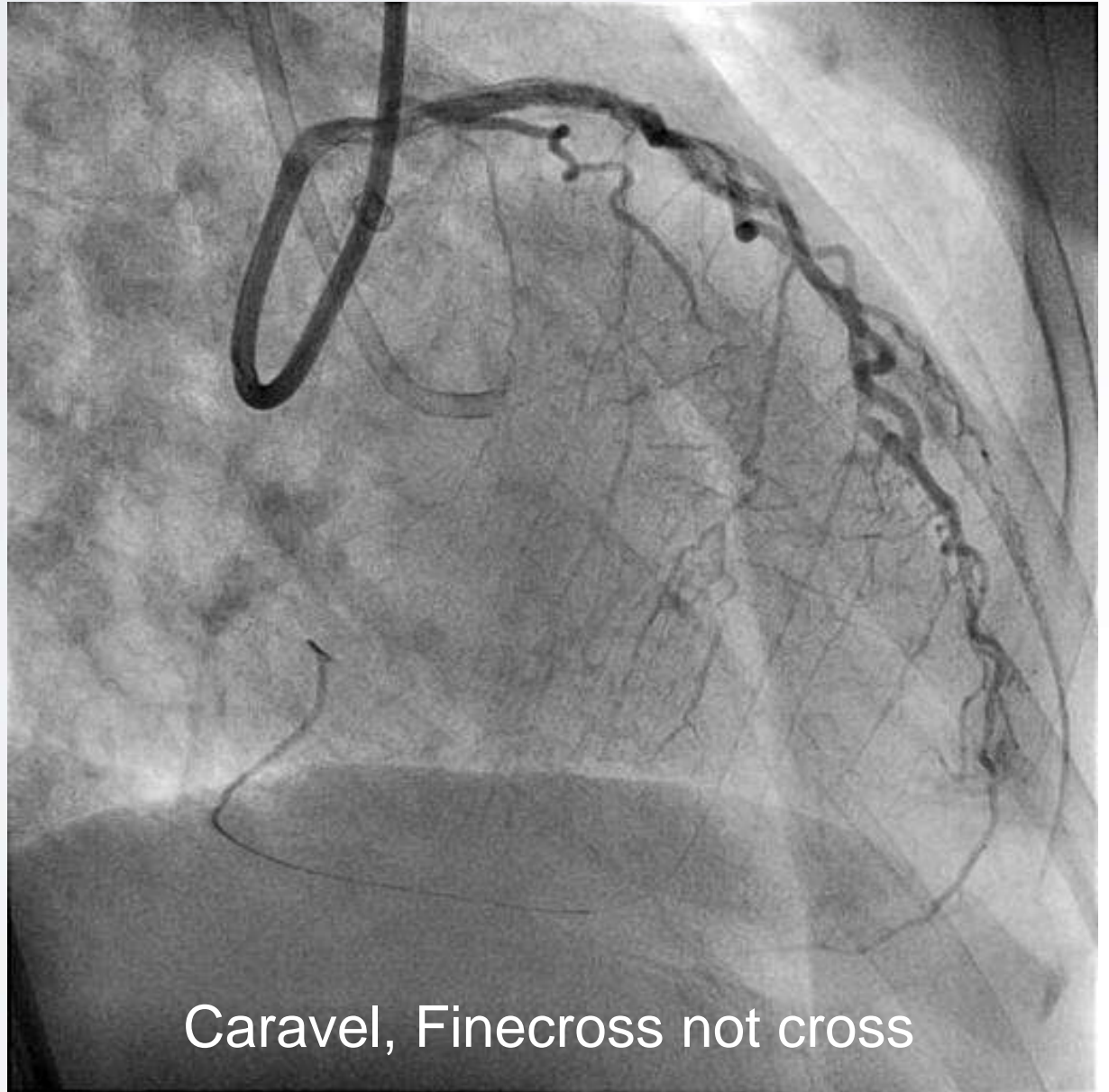

Caravel, Finecross not cross

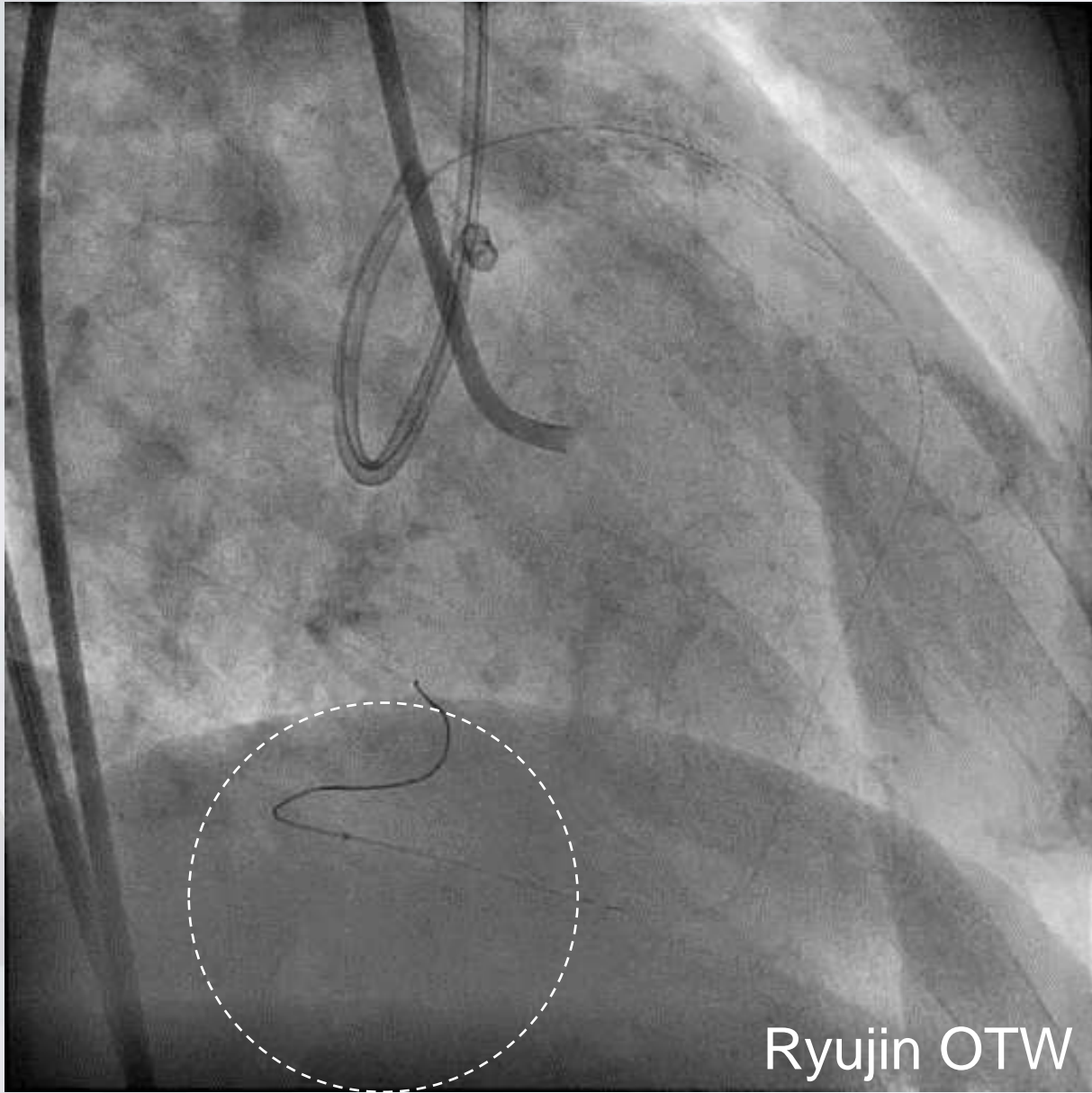

Ryujin OTW

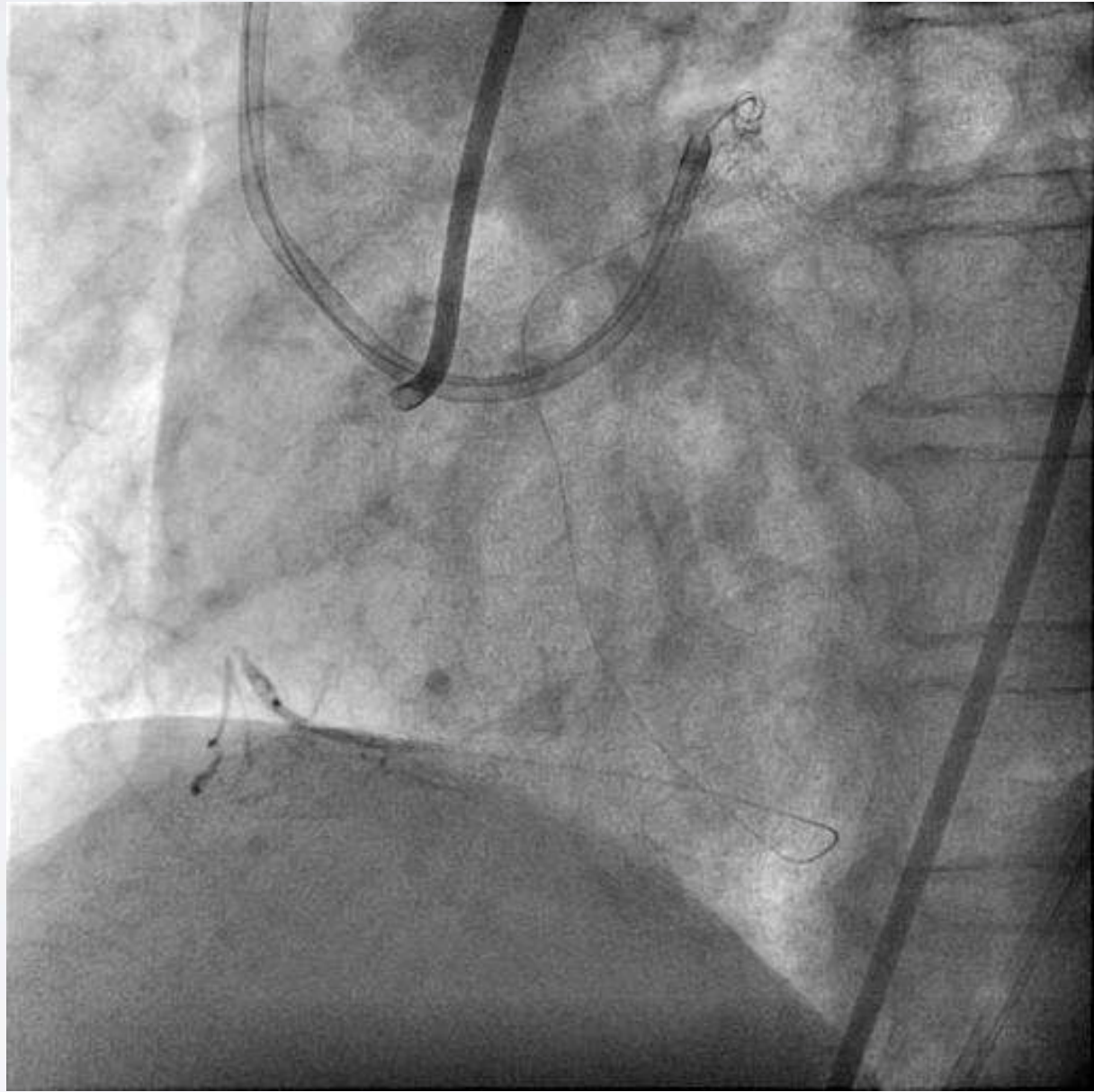

What If the Microcatheter Cannot Cross the Channel?

- 1. Change the kinds of microcatheter**
- 2. Make strong back up force**
- 3. Balloon dilatation**
- 4. Change the channel**

Case; RCA CTO

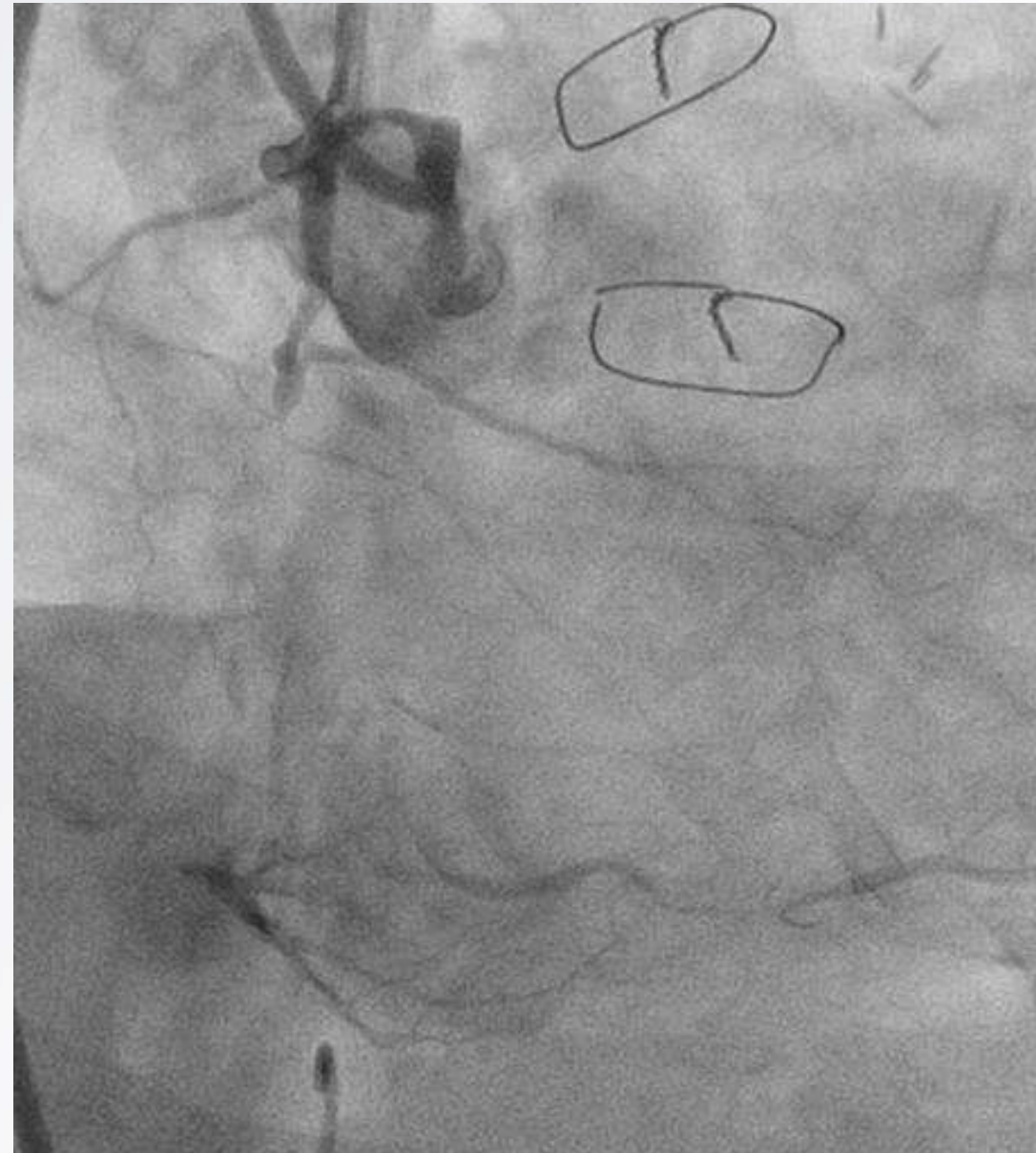
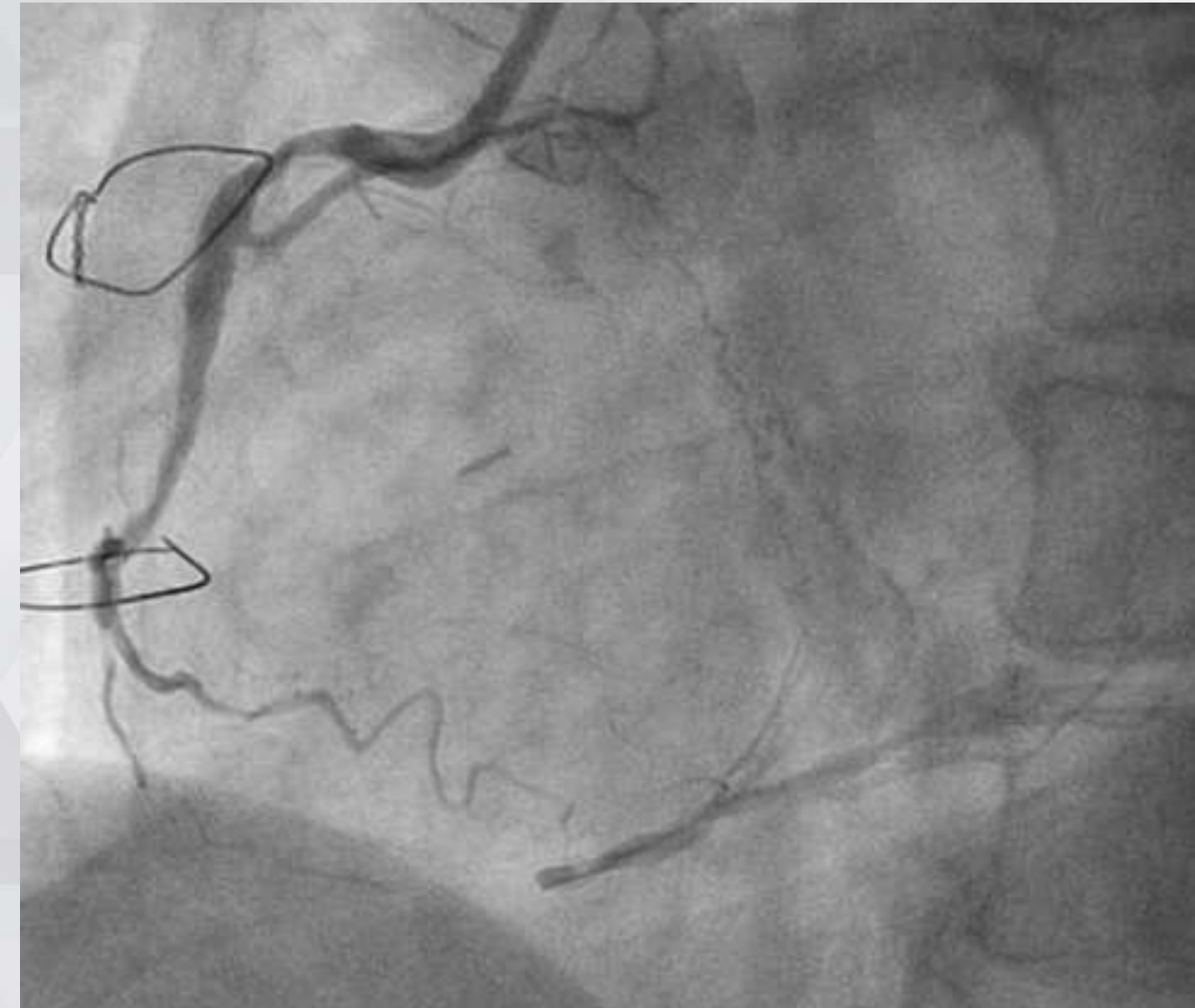

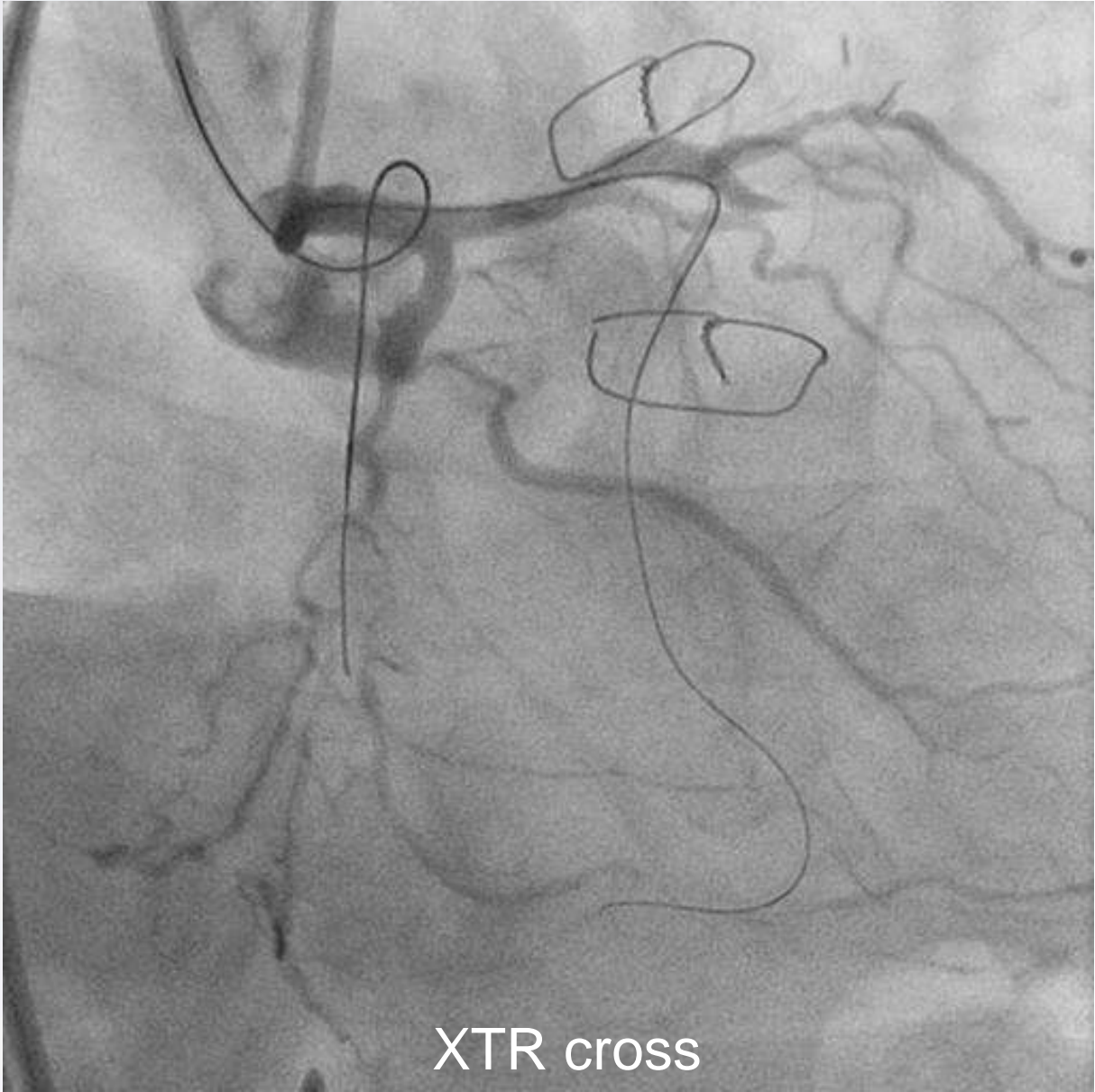
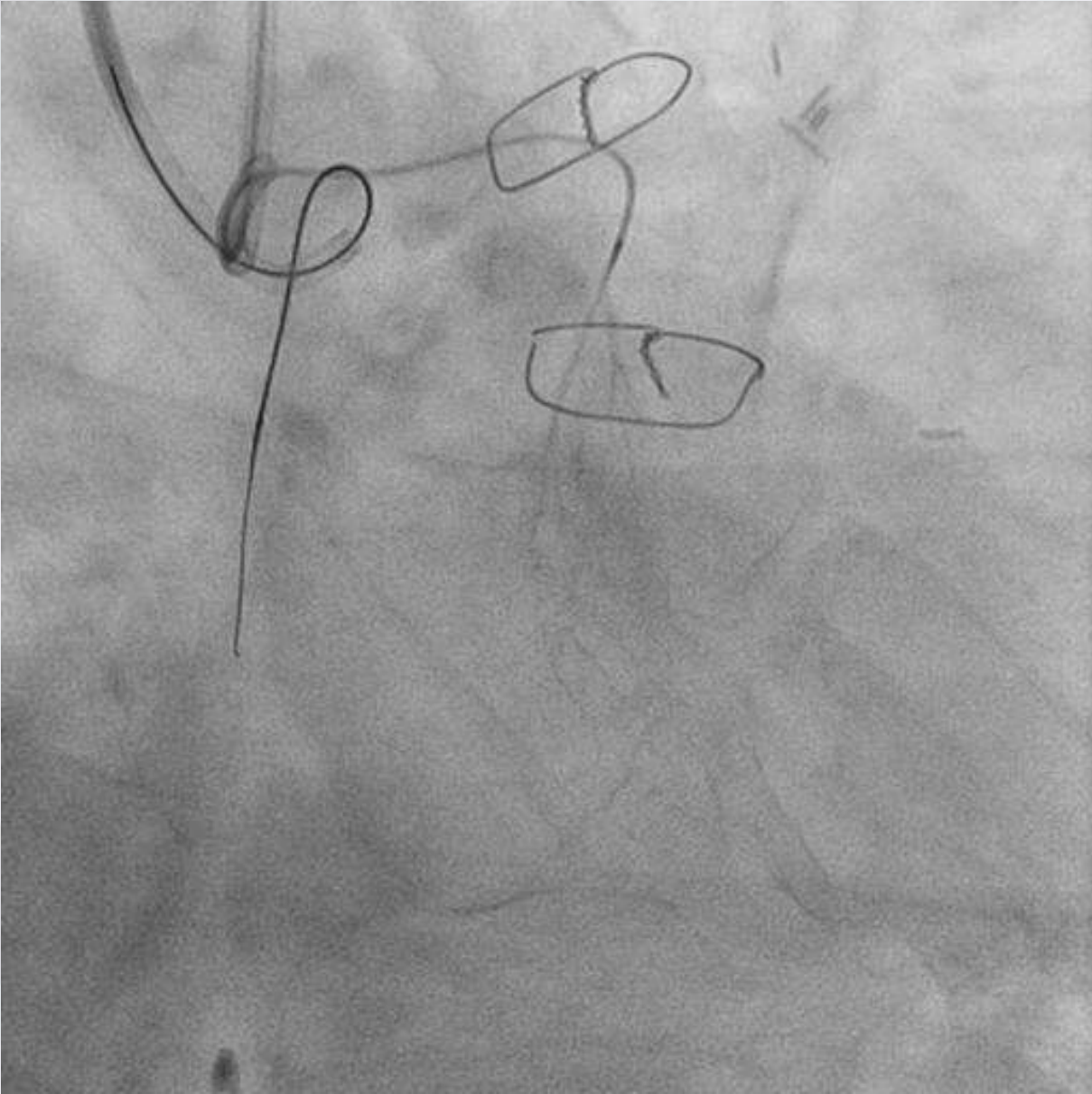

XTR cross

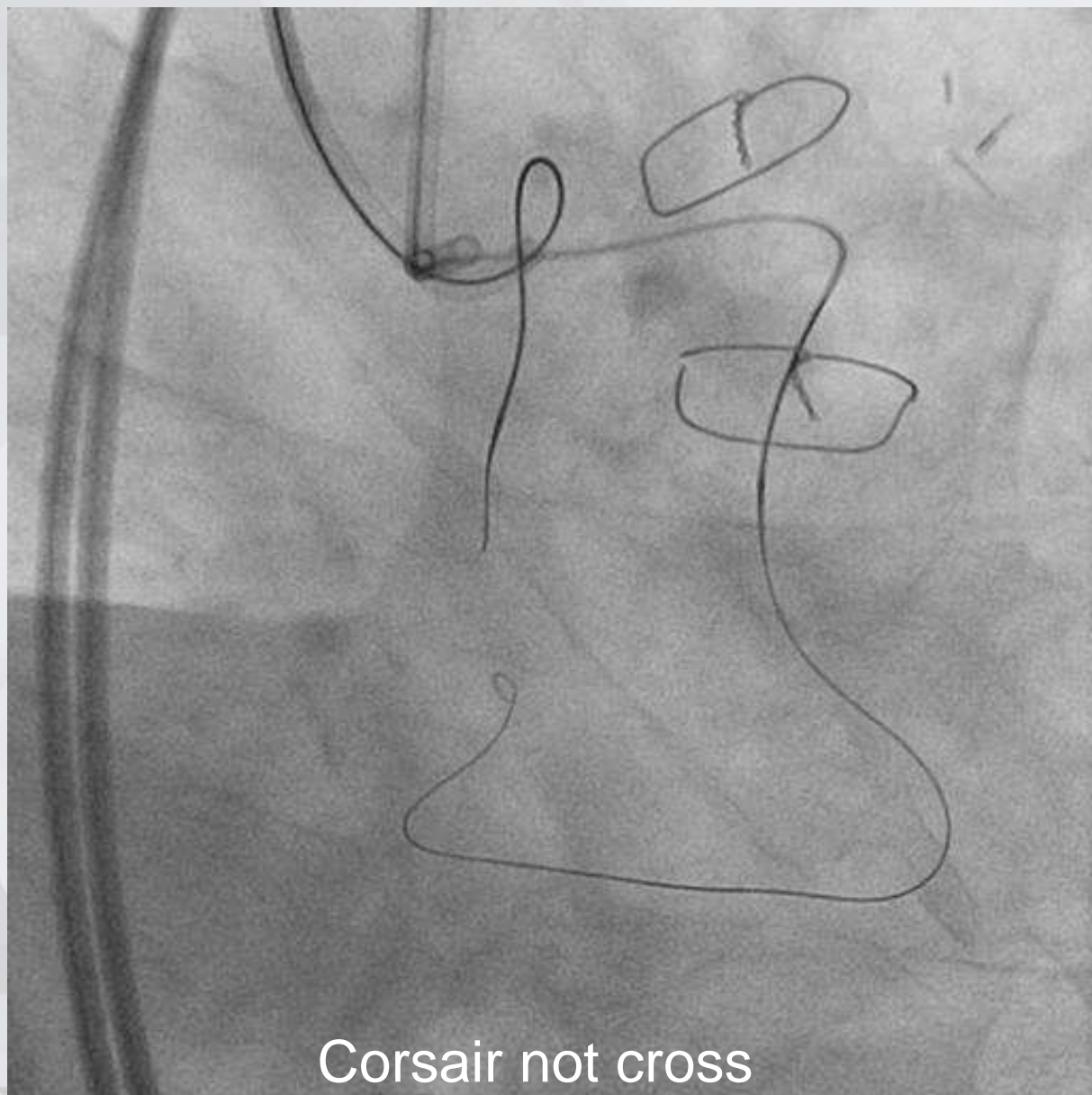

Corsair not cross

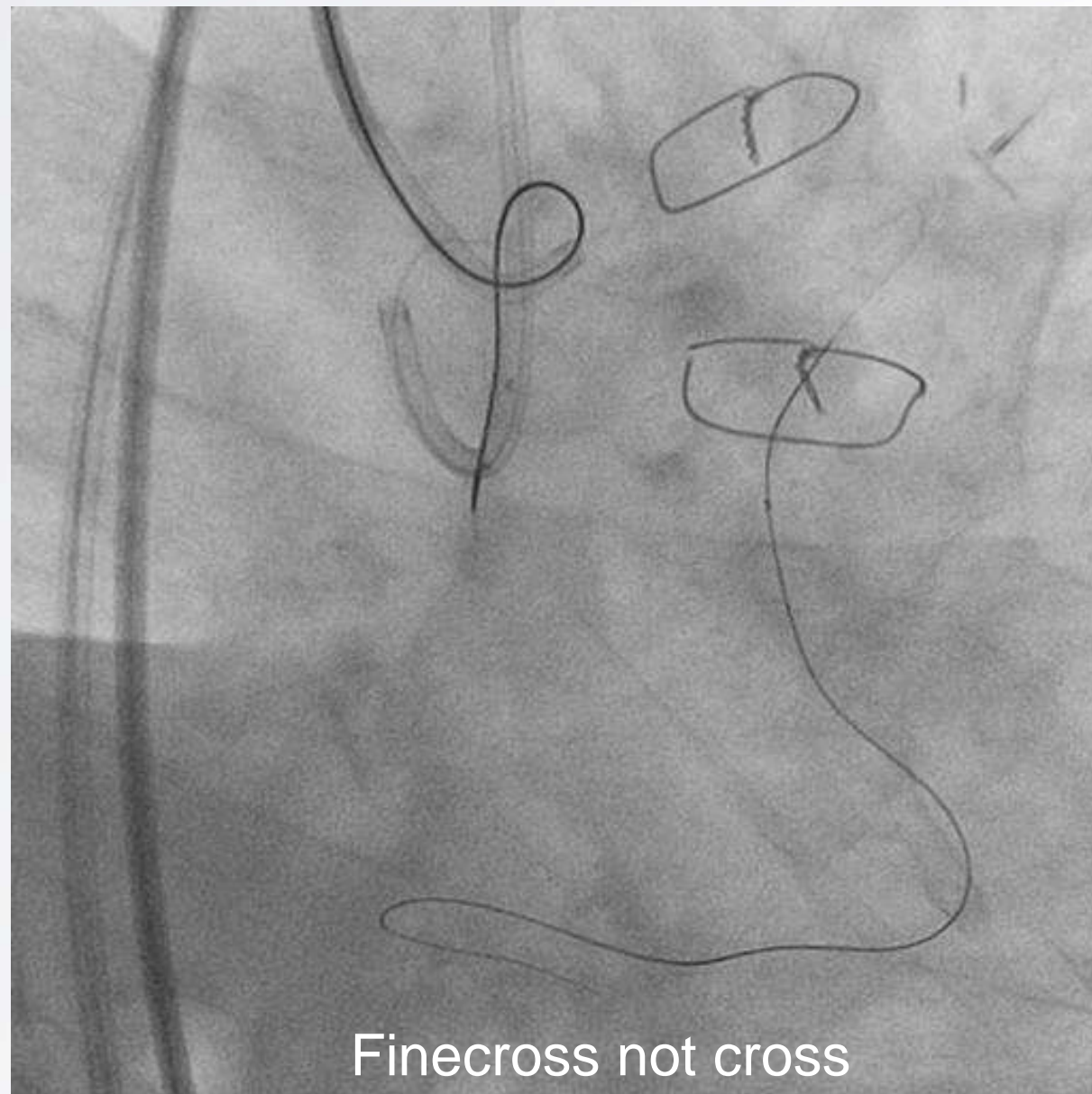

Finecross not cross

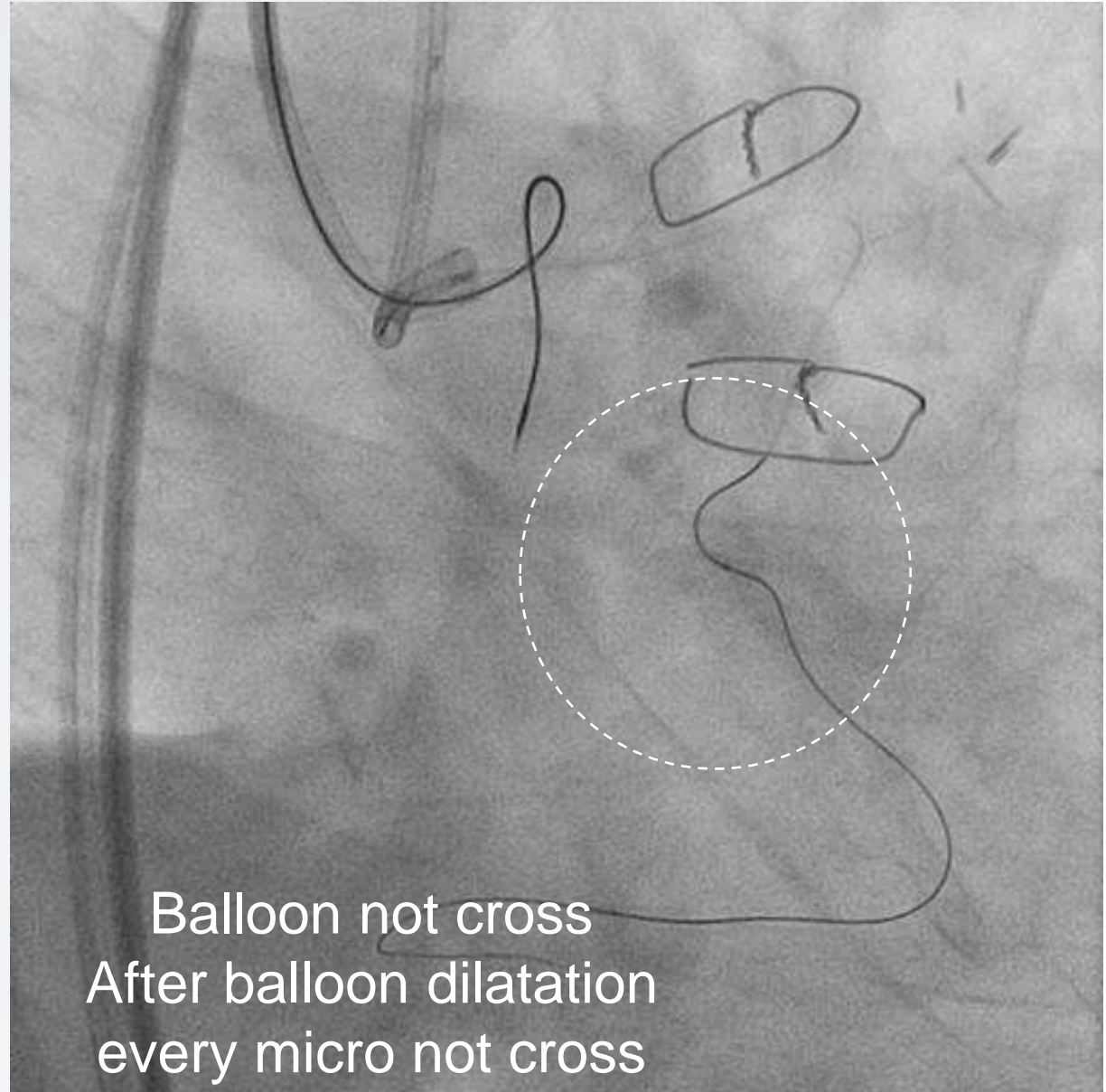
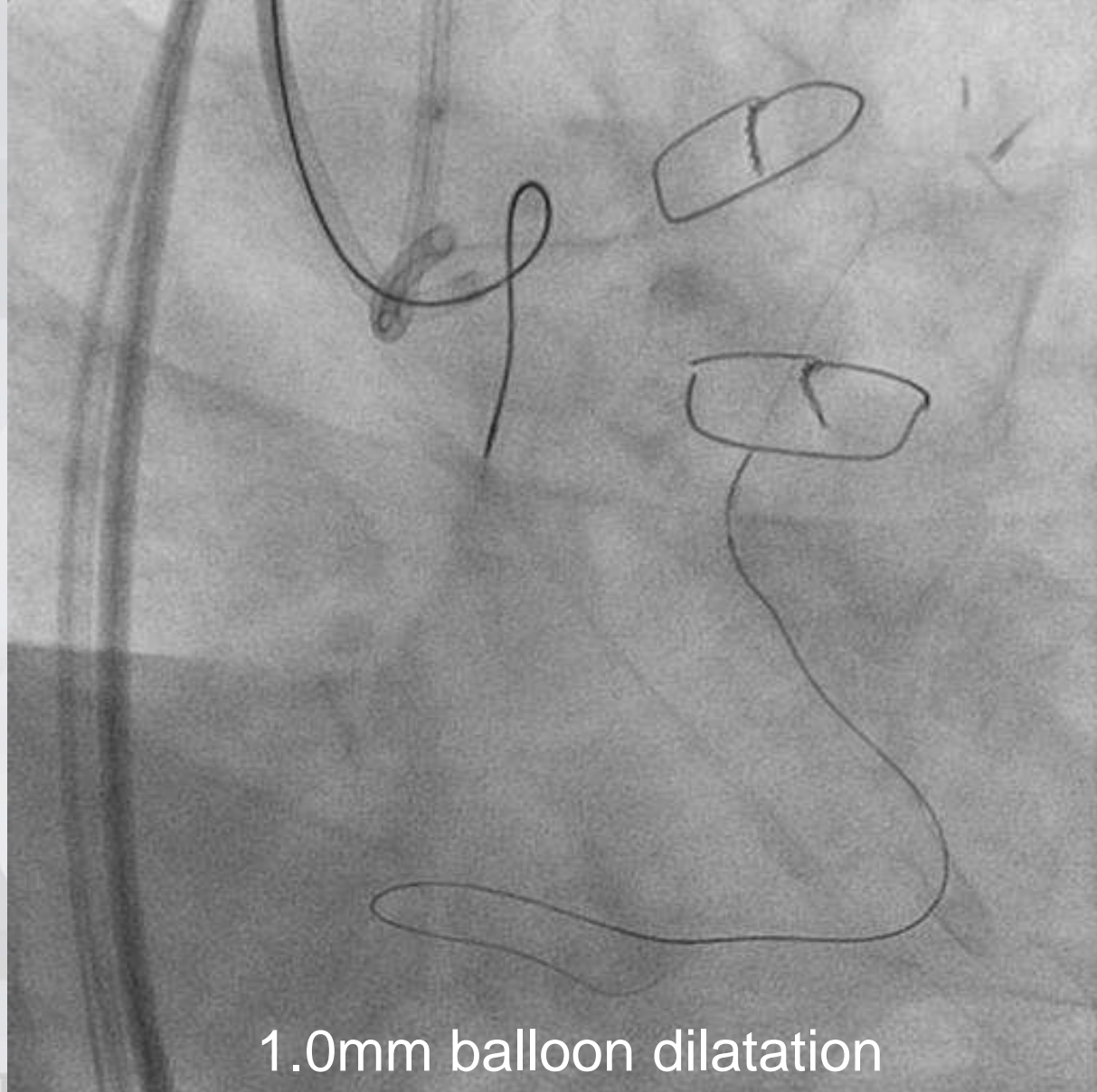

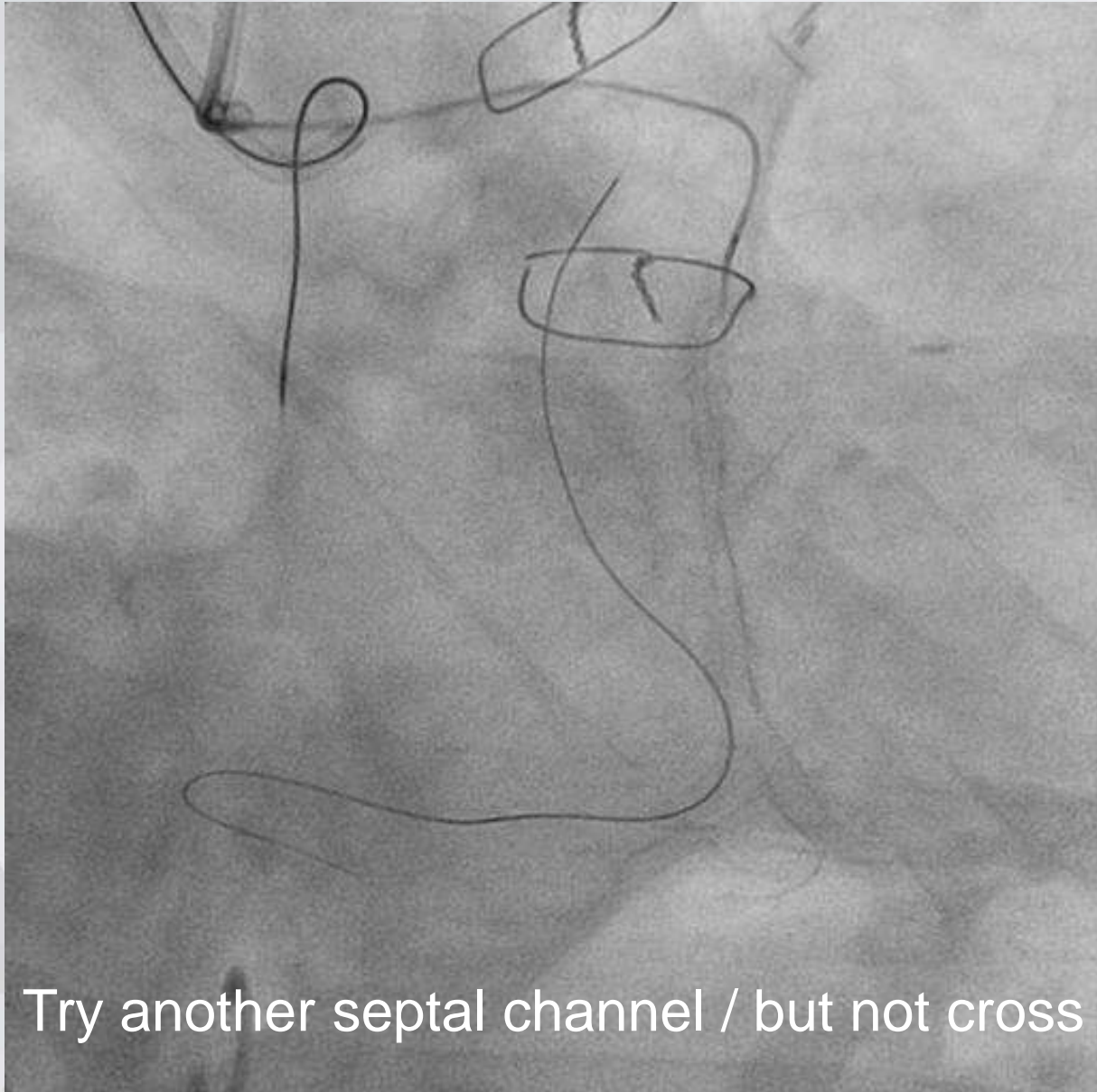

Try another septal channel / but not cross

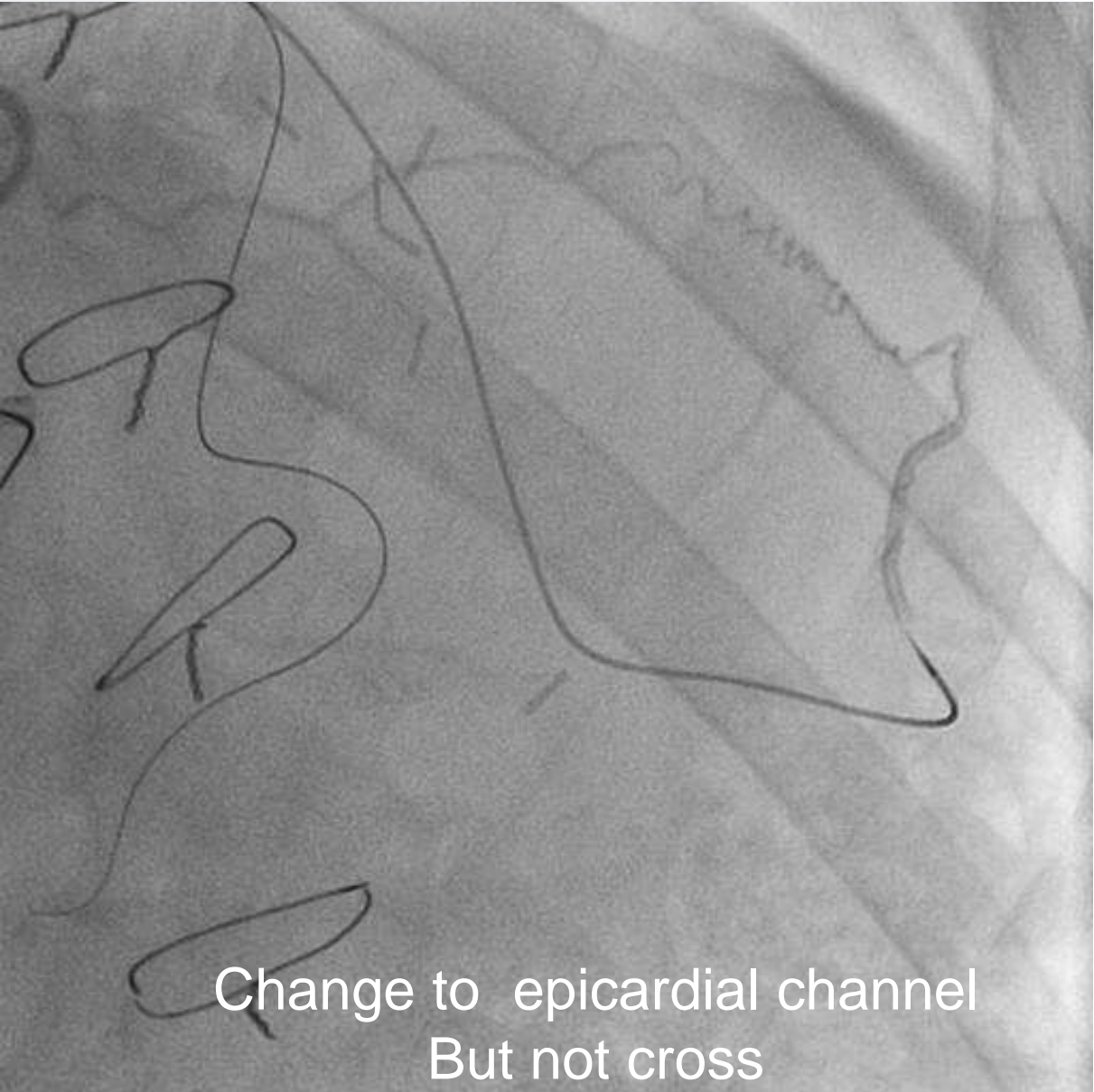

Change to epicardial channel
But not cross

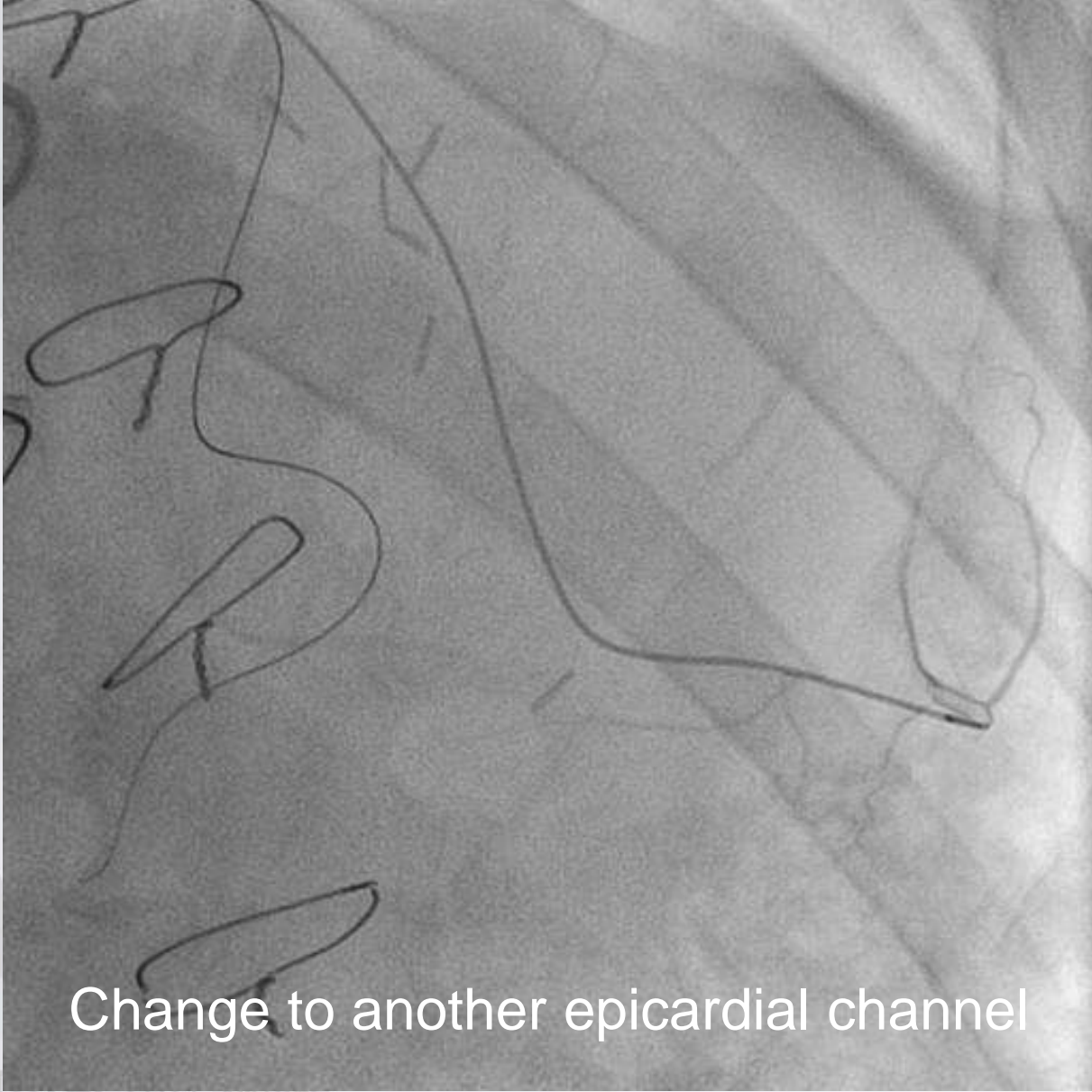

Change to another epicardial channel

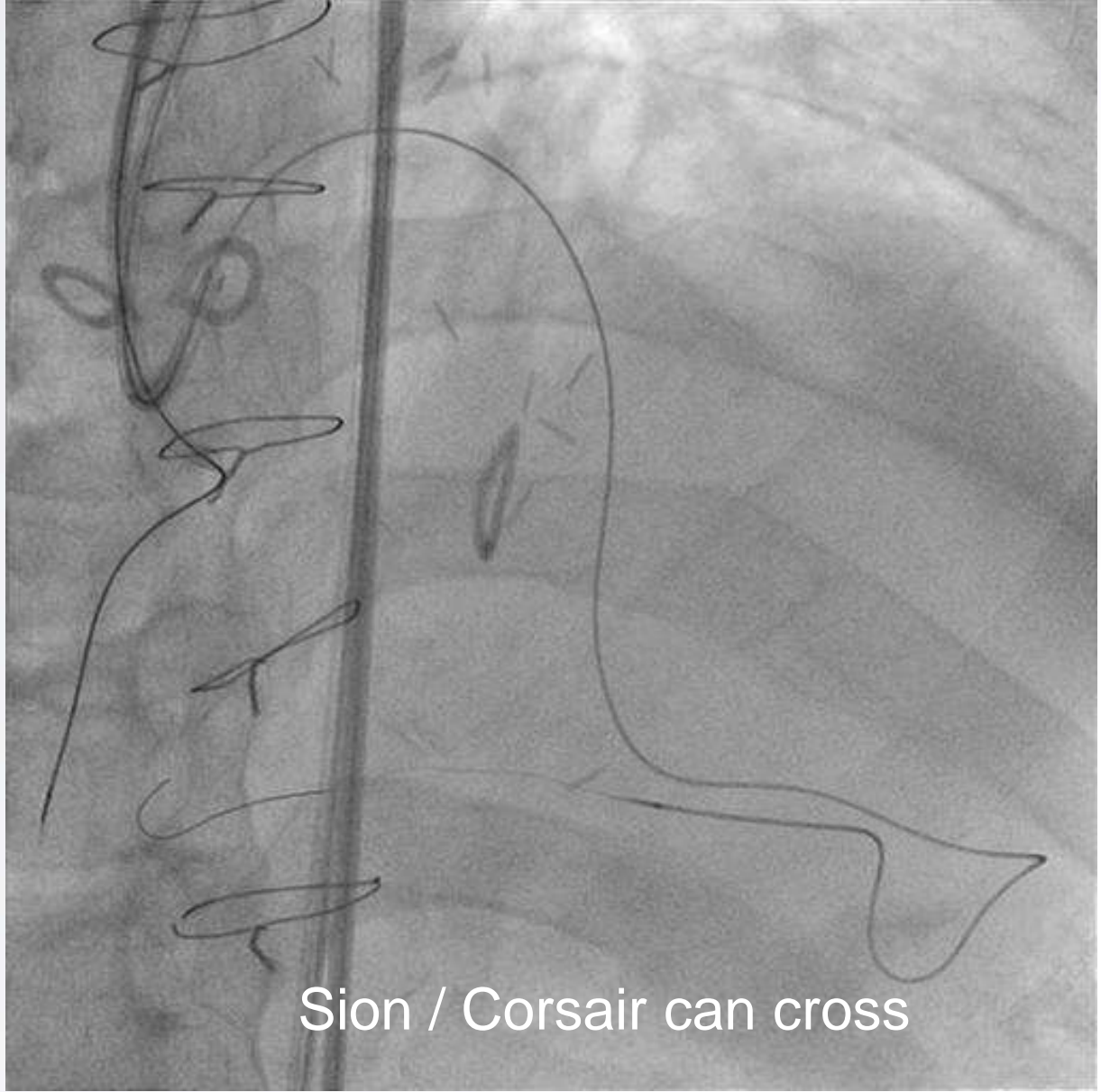

Sion / Corsair can cross

What If the Microcatheter Cannot Cross the Channel?

- 1. Change the kinds of microcatheter**
- 2. Make strong back up force**
- 3. Balloon dilatation**
- 4. Change the channel**
- 5. Kissing wire**

Case; LAD CTO

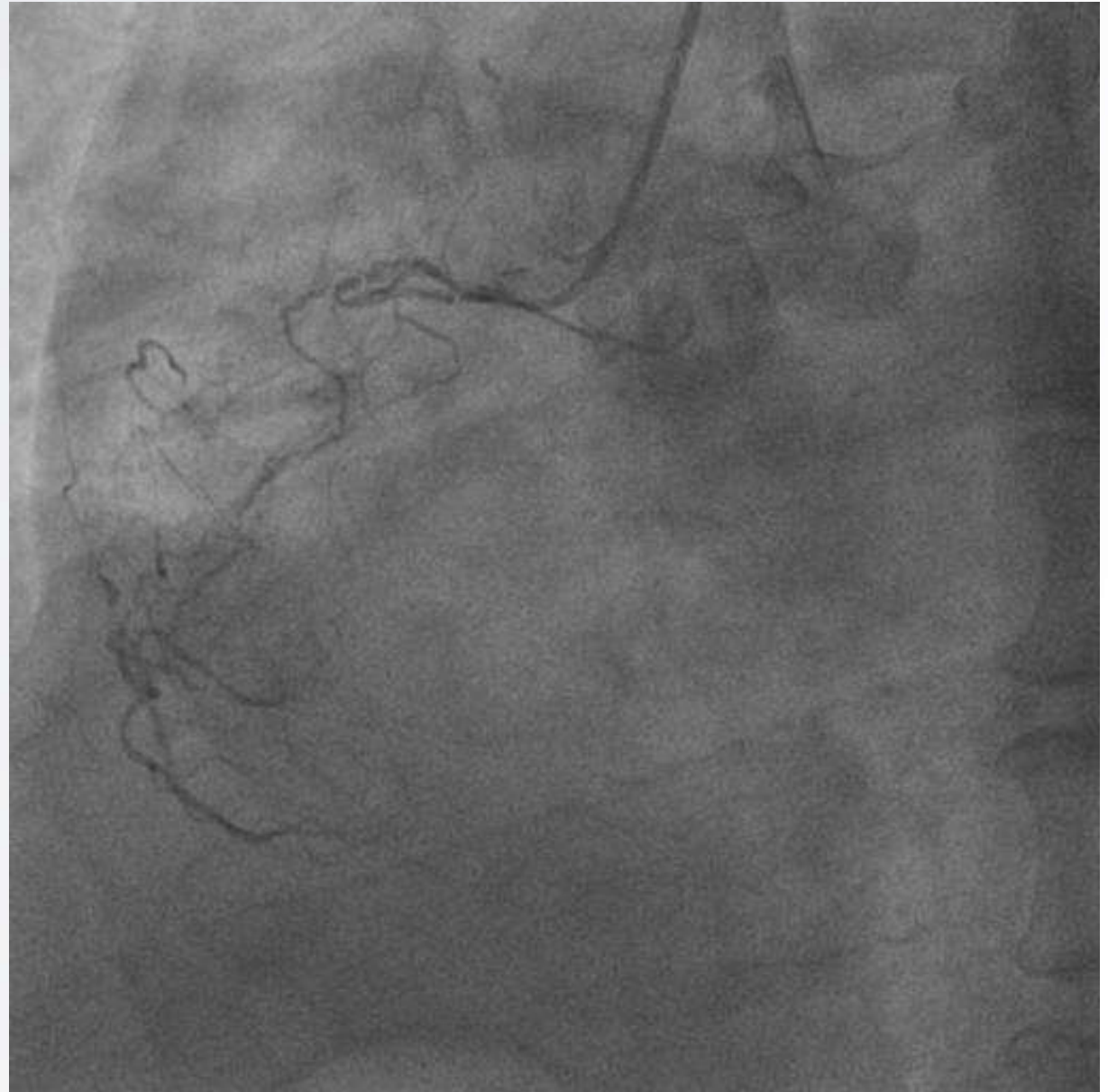
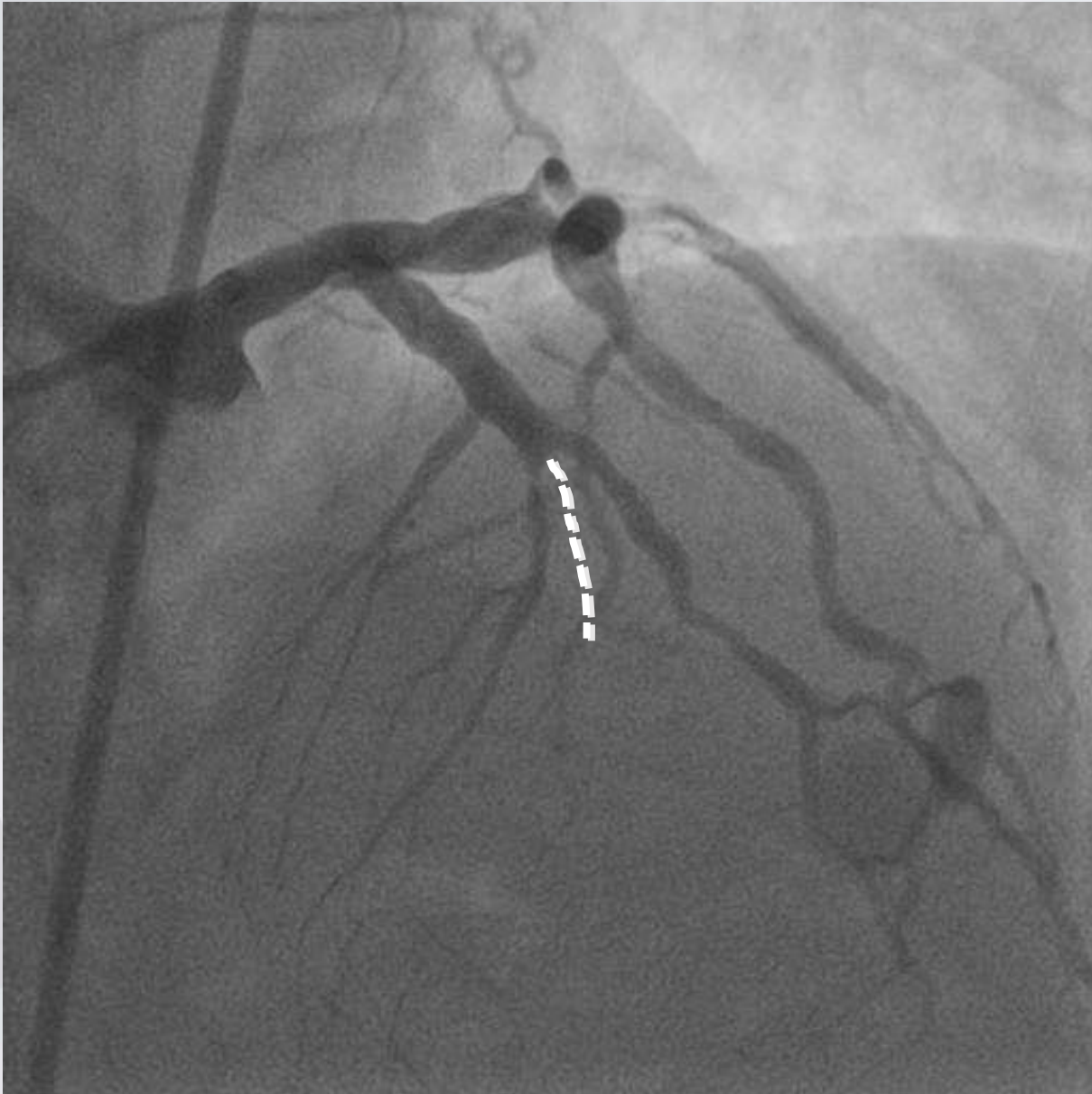

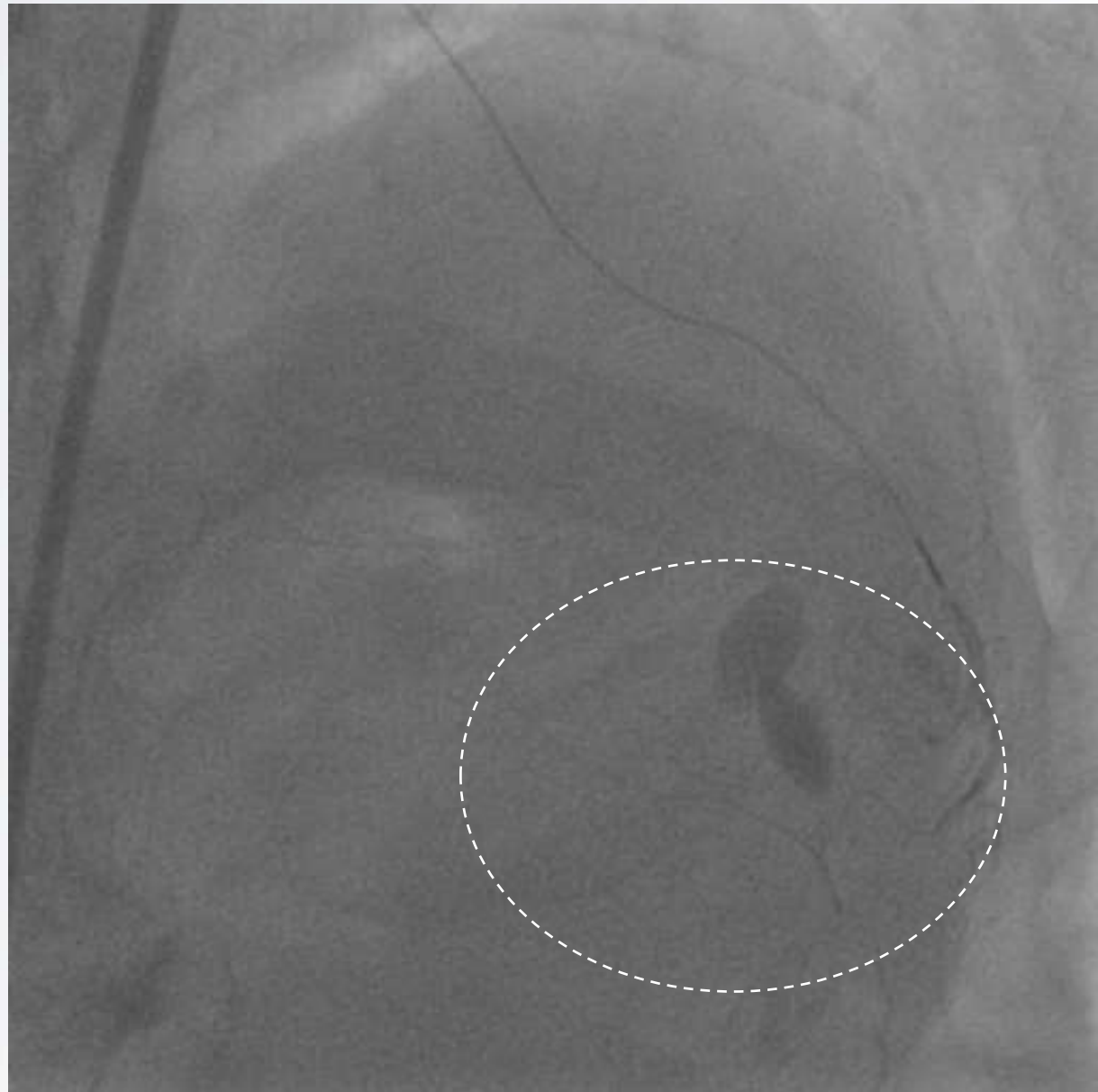
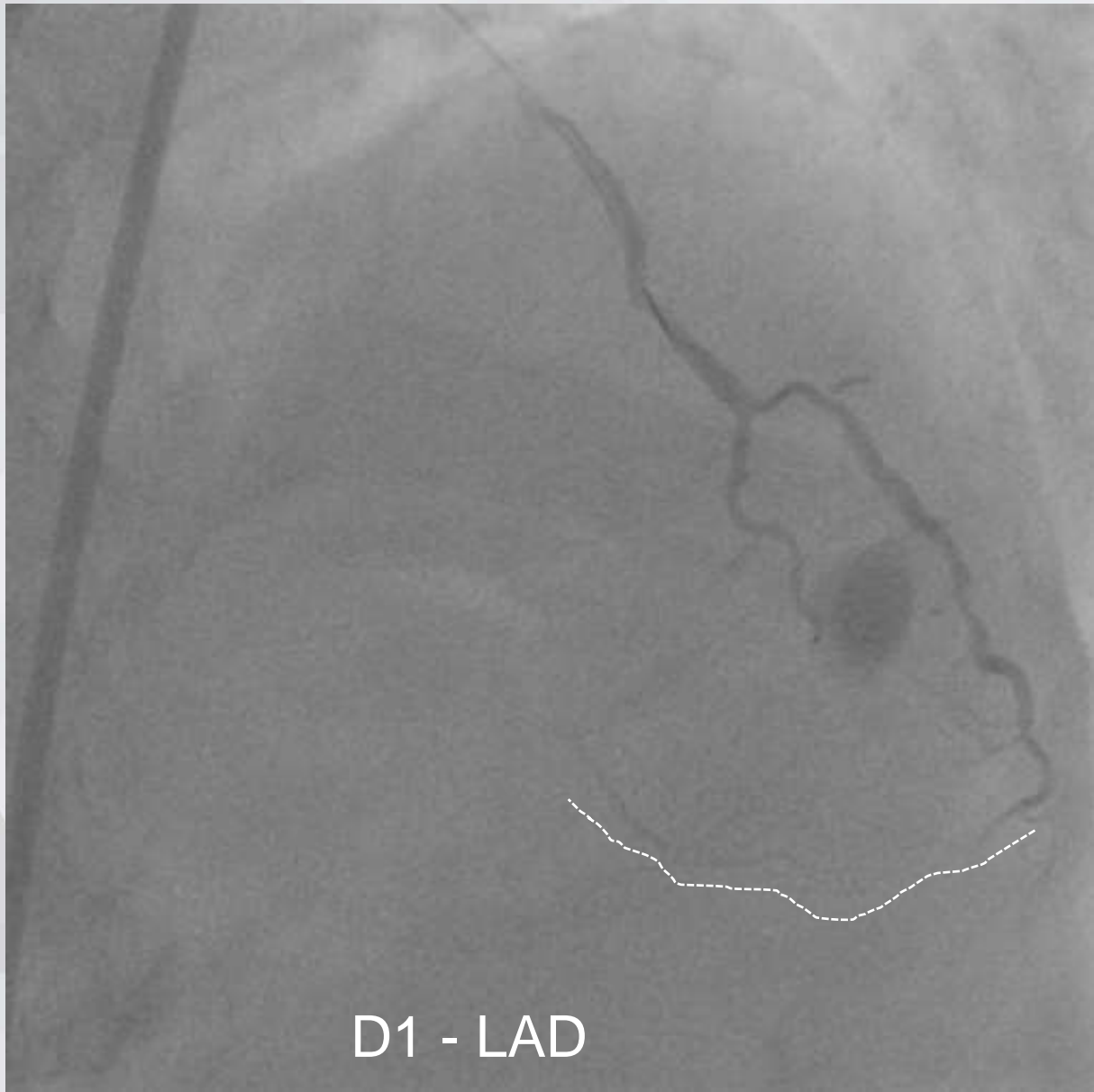



Suou03 can cross



Caravel can not cross

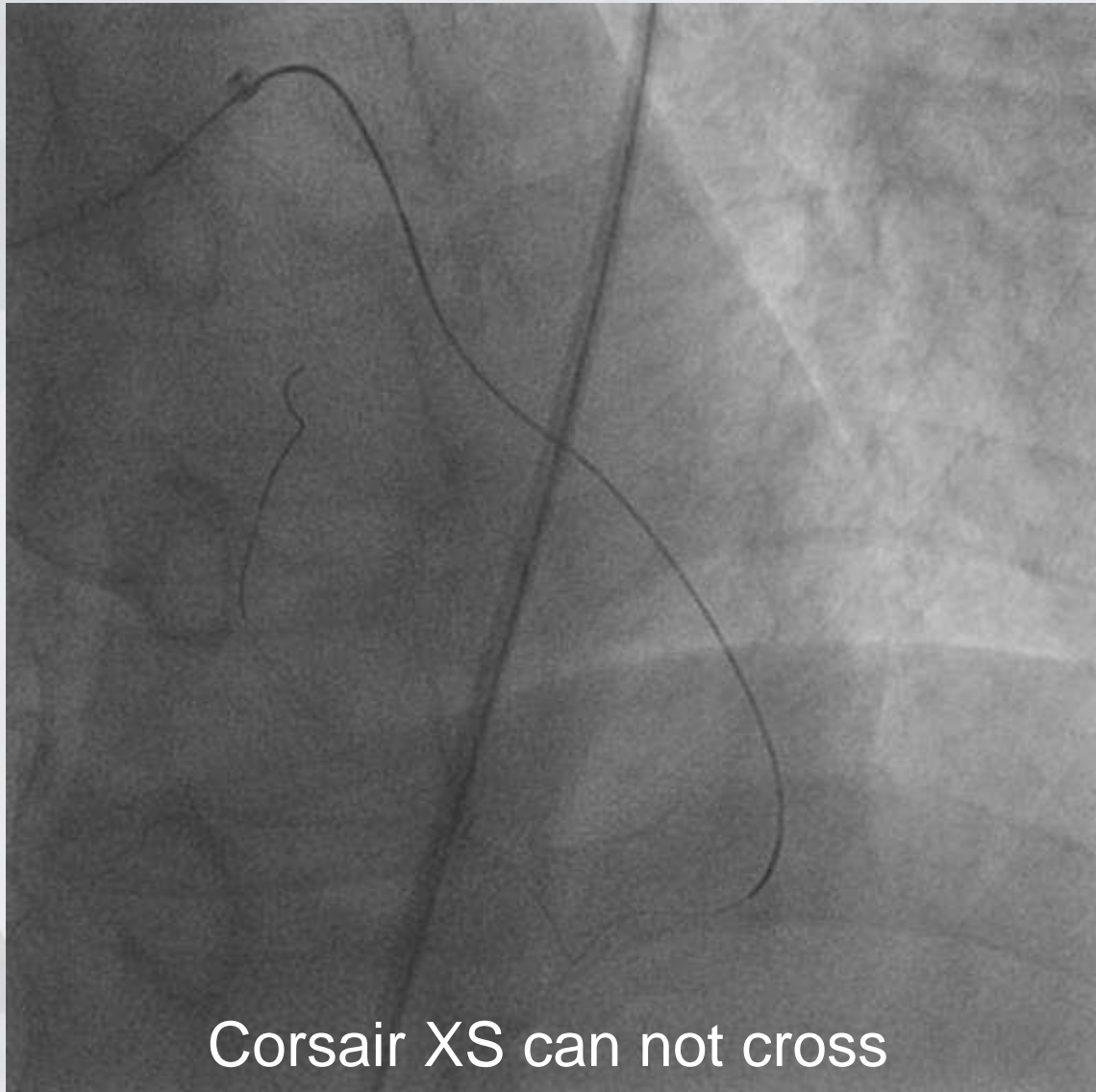

Corsair XS can not cross

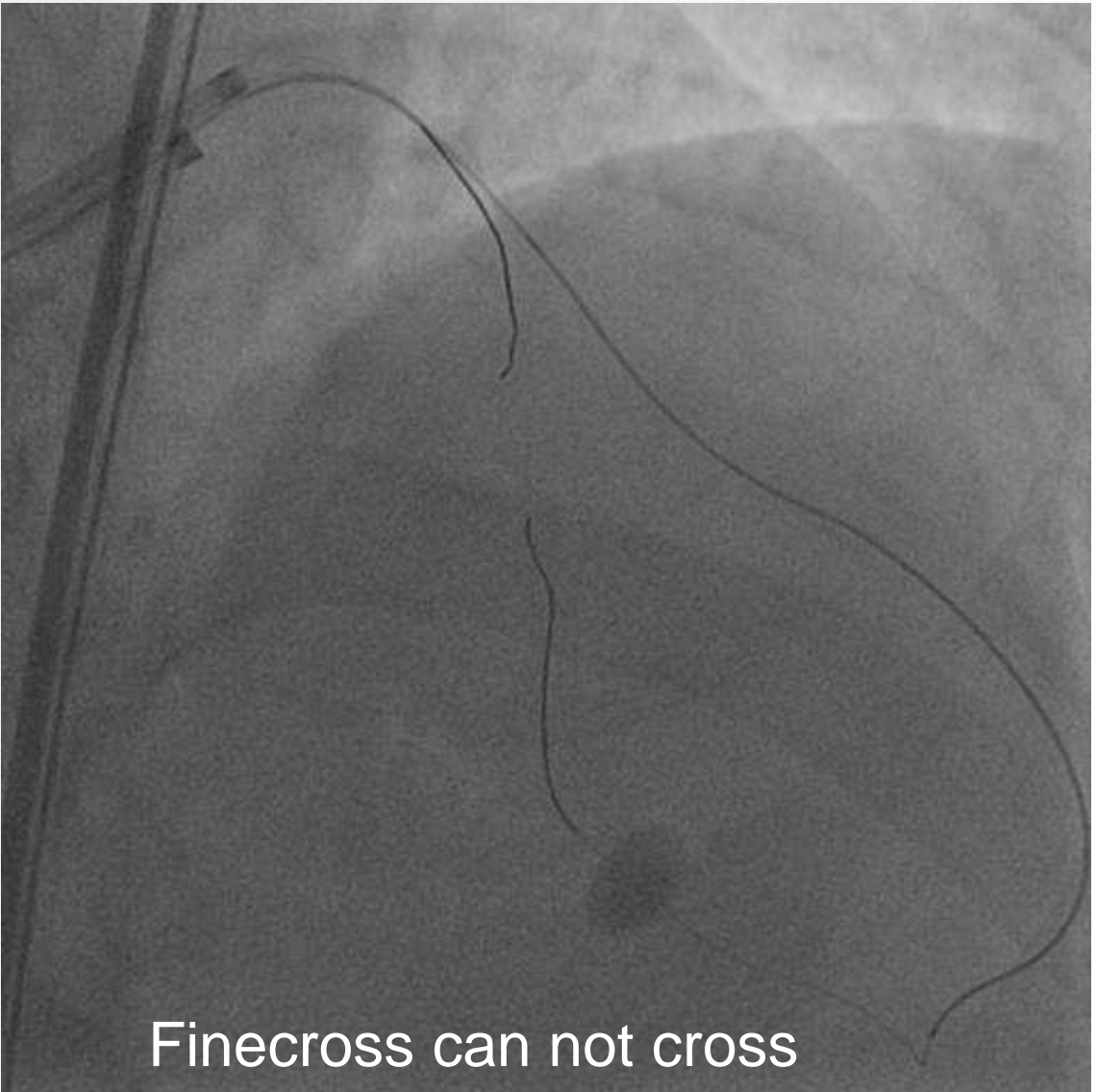

Finecross can not cross

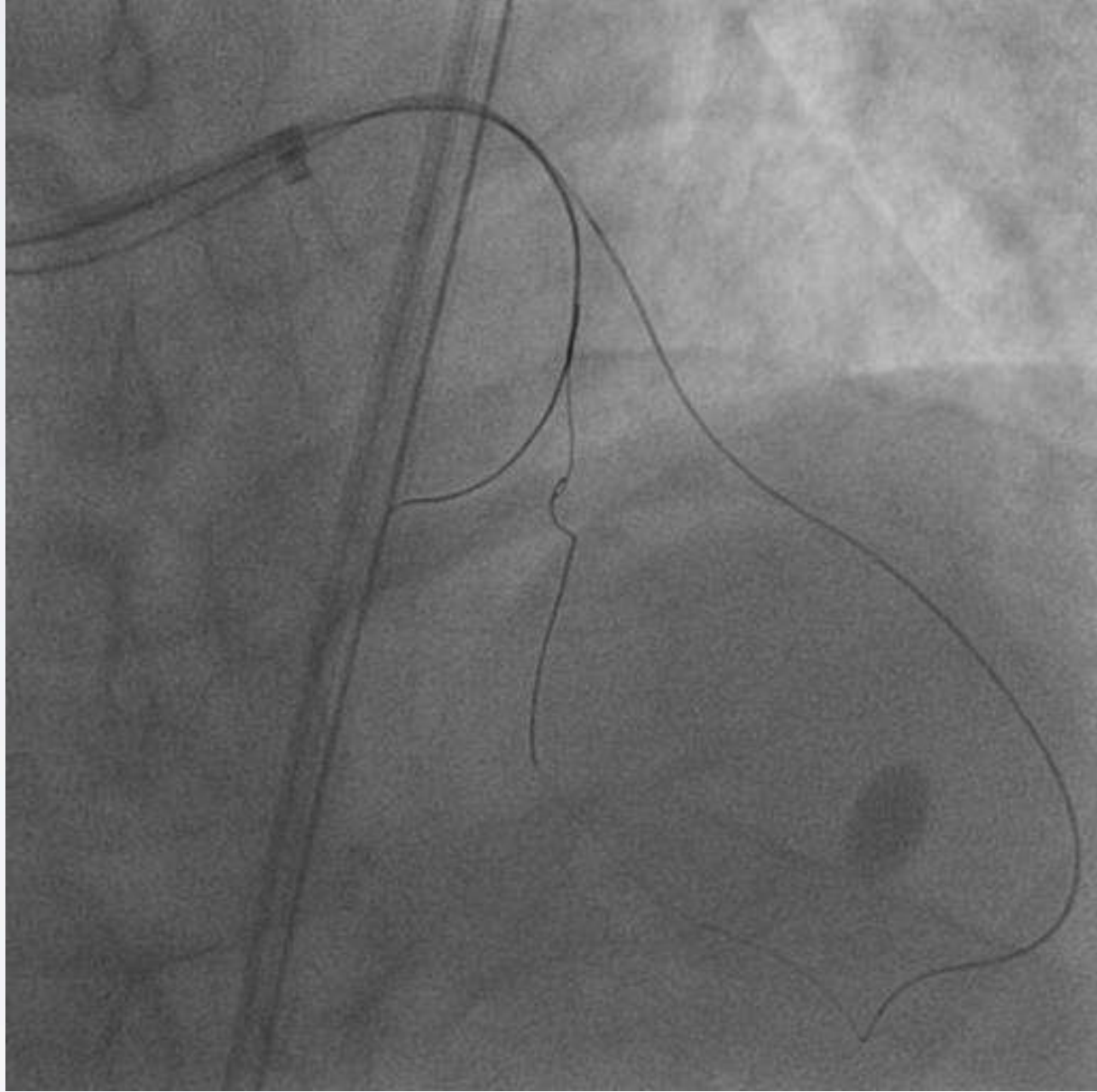
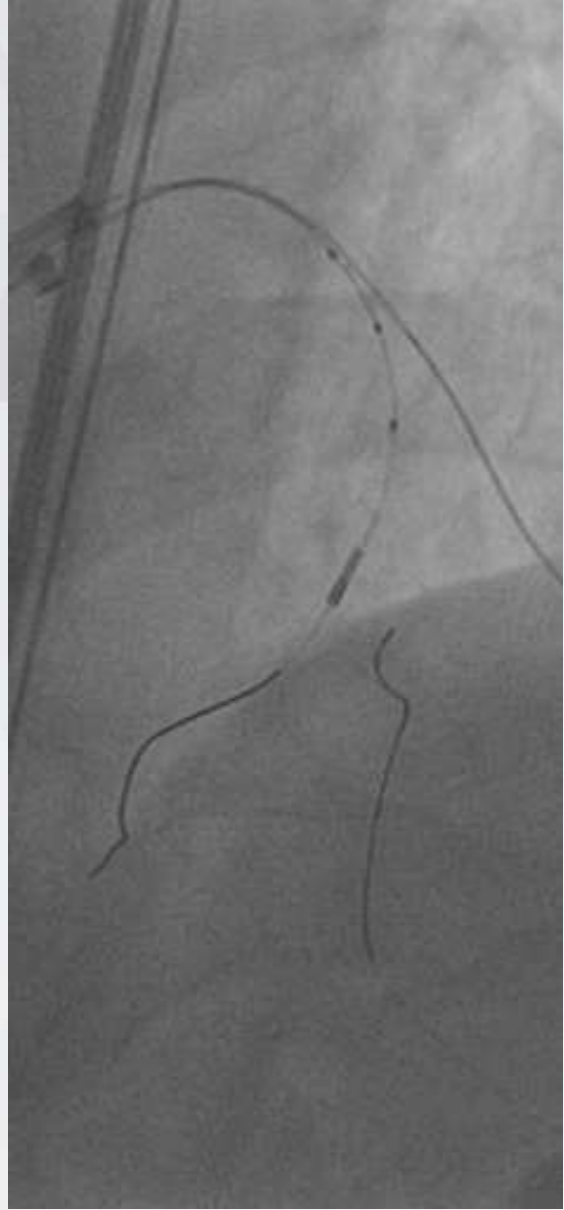

Kissing wire

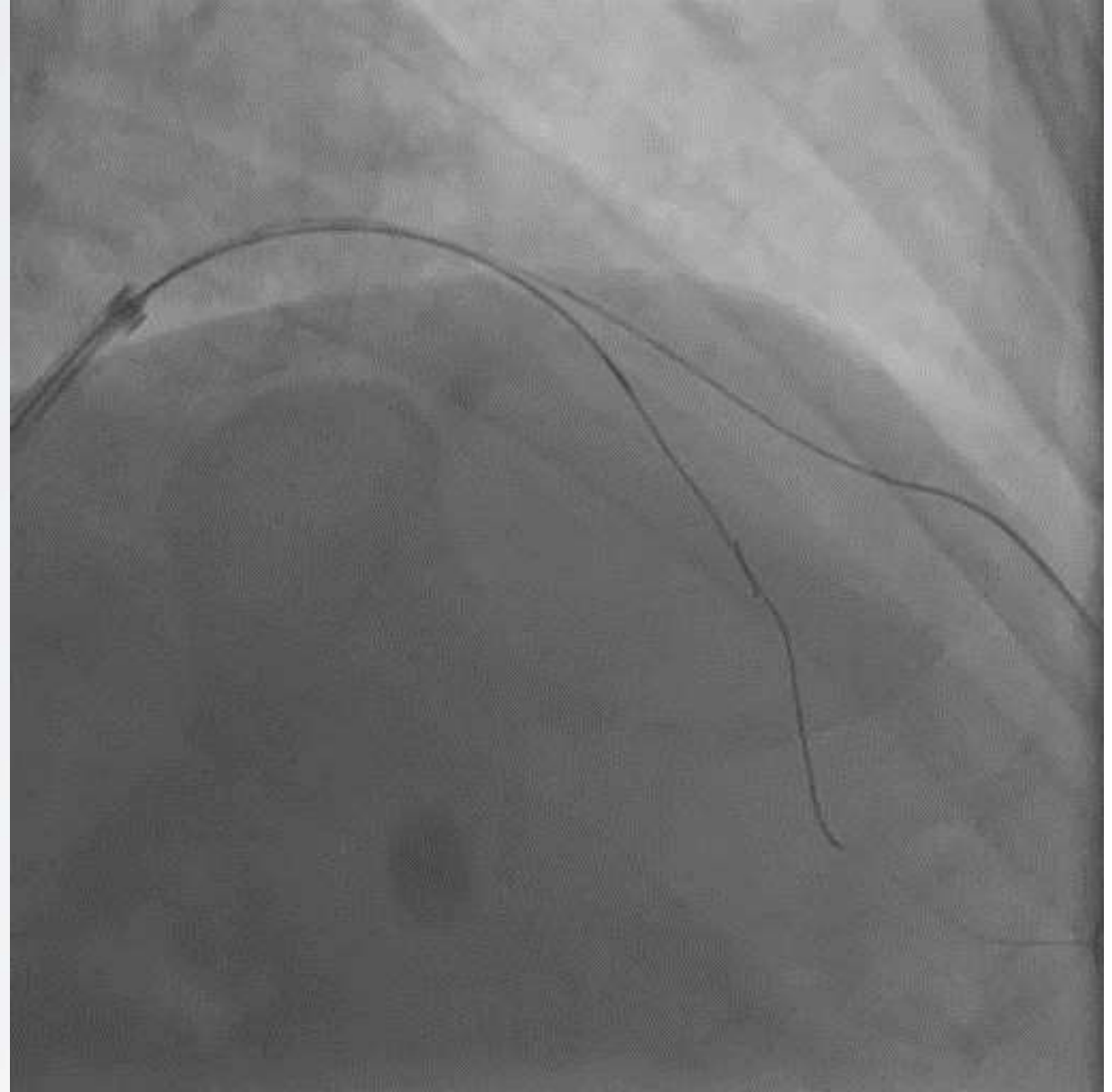
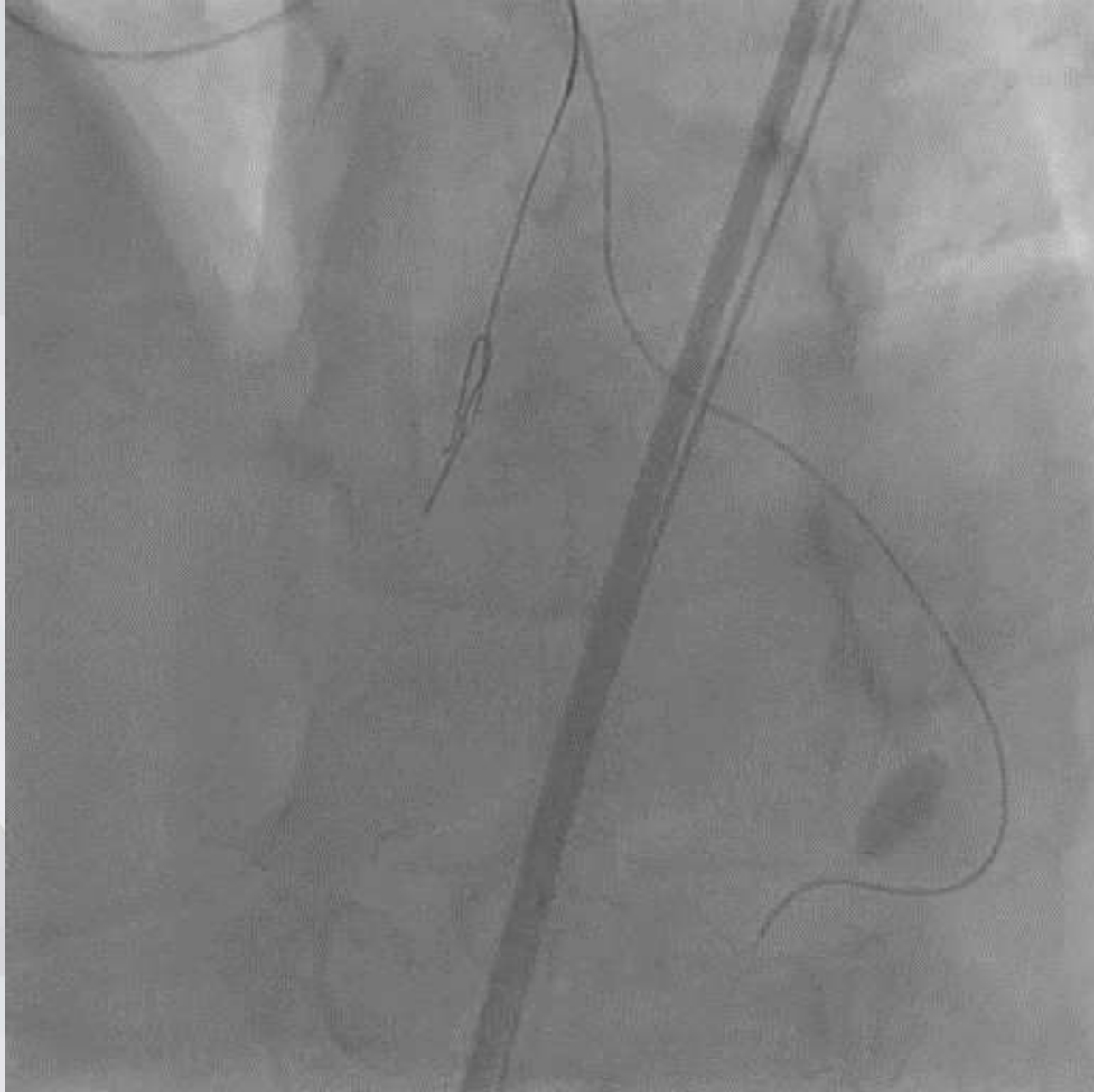

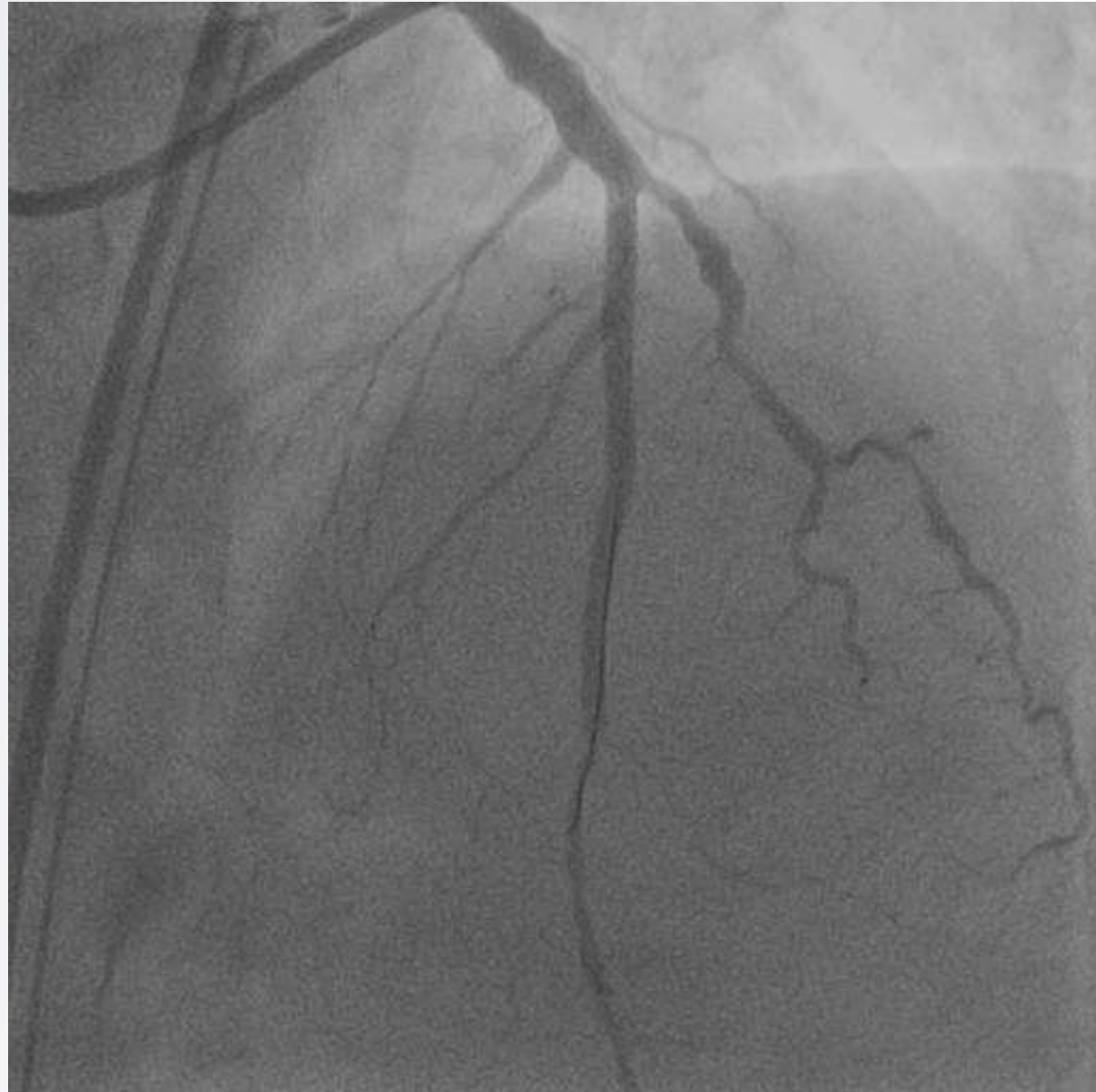

Conclusion / Take-home Message

What If the Microcatheter Cannot Cross the Channel?

- 1. Change the kinds of microcatheter**
- 2. Make strong back up force**
- 3. Balloon dilatation**
- 4. Change the channel**
- 5. Kissing wire**